

ARGYLL AND BUTE OVER PROVISION DATAPACK – CONTENTS

1. This pack contains two elements for each of the 22 Intermediate Data-Zones; the first is a map of the area showing the location and type of licensed premise. The capacity information has been overlaid on this map. The second provides a summary of numerical data for licensed premise type, as well as health, crime and ambulance service data.

2. The columns of the tables on the datasheets relate to:-
 - (i) The actual number for each described category
 - (ii) That number expressed as a proportion per 1000 population within the data-zone
 - (iii) The proportion per 1000 population for the whole of Argyll and Bute
 - (iv) The relative ranking within the 22 Argyll and Bute data-zones

3. The data from Police Scotland relates only to the period 1st April 2014 until 31st January 2015

PAGES	AREA
1-2	Campbeltown
3-4	Kintyre Trail
5-6	Bute
7-8	Rothesay Town
9 -10	Whisky Isles (Islay, Jura, Colinsay, Seil, Luing)
11-12	Dunoon
13-14	Hunter's Quay
15-16	Cowal South
17-18	Helensburgh East
19-20	Helensburgh Centre
21-22	Helensburgh North
23-24	Helensburgh West and Rhu
25-26	Greater Lochgilphead
27-28	Garelochhead
29-30	Lomond Shore
31-32	Mid Argyll
33-34	Cowal North
35-36	Loch Awe
37-38	Oban South
39-40	Oban North
41-42	Benderloch Trail
43-44	Mull, Iona, Coll and Tiree

Off-Sales Premises

Off-Sales Premises	Off-Sales Capacity	Total (incl)
Tesco Metro, 1 Lochend Street, Campbeltown, PA28 6DL	140 sq metres	140.00
Winehouse, 39-41 Main Street, Campbeltown, PA28 6AD	68.1 square metres (includes 4.5 square metres of non alcohol)	63.60
Co-operative Group Food Limited, Rieclachan, Campbeltown, PA28 6EE	53.05	53.05
Co-operative Group Food Limited, Rieclachan, Campbeltown, PA28 6EE	43.4	43.40
A McKellar Grocers (formerly Galbraiths), 27-31 Main Street, Campbeltown, PA28 6AD	7.29	7.29
Ralston Road Stores, 125-127 Ralston Road, Campbeltown, PA28 6LG	4 metres	4.00
Milkknowe Stores, 99 Milkknowe, Campbeltown, PA28 6NJ	2.65	2.65
23/25 Main Street, Campbeltown, PA28 6AD	0.91	0.91
Glen Scotia Distillery Shop, 12 High Street, Campbeltown, PA28 6DS	0.83	0.83

On-Sales Premises

On-Sales Premises	On-Sales Capacity
White Hart Hotel, Main Street, Campbeltown, PA28 6AN	470
Argyll Bowling Club, Millknowe, Campbeltown, PA28 6NJ	432
Argyll Arms Hotel, Main Street, Campbeltown, PA28 6AB	350
Whiskey Mac's, 4 Shore Street, Campbeltown, PA28 6BS	245
Cadenehad's Campbeltown Whiskey Shop & Tasting Room, 30-32 Union Street, Campbeltown, PA28 6JA	240
The Royal Hotel, Main Street, Campbeltown, PA28 6AG	220
Ardshiel Hotel, Kilkerran Road, Campbeltown, PA28 6LL	200
Feathers Bar, Cross Street, Campbeltown, PA28 6HU	200
Kilbrannan Bar, Longrow, Campbeltown, PA28 6DD	200
Fiddlers Bar, Lochend Street, Campbeltown, PA28 6DL	180
The Club, Main Street, Campbeltown, PA28 6AB	170
Seafield Hotel, Kilkerran Road, Campbeltown, PA28 6LL	125
Lodge St John's No.141 Recreation Club, St John Street, Campbeltown, PA28 6AU	120
Campbeltown Bowling Club, New Quay Street, Campbeltown, PA28 6BA	100
Commercial Inn, Cross Street, Campbeltown, PA28 6UH	98
Burnside Bar, Burnside Street, Campbeltown, PA28 6TE	55
Golden Ocean Restaurant, 72 Longrow, Campbeltown, PA28 6DD	50
Alisa Bar, Shore Street, Campbeltown, PA28 6BS	50
Taj Mahal Restaurant, 14-16 Hall Street, Campbeltown, PA28 6BU	36



Legend

Licensed Premises (Nov 14)

- On Sales
- On/Off Sales
- Off Sales
- Club
- Licensed Premises (other datazones)
- Other Intermediate Datazones
- Campbeltown

0 200 400 m

© Crown Copyright and database right 2015. All rights reserved. Licence number 100023368.

Over Provision of Licensed Premises Datasheet

DataZone Number	S02000130
DataZone Name	Campbeltown
Population	4150

Licensed Premises

<i>Type</i>	<i>Number</i>	<i>Per 1000 Pop</i>	<i>A&B</i>	<i>Rank</i>
On Sales	4	0.96	1.45	13
On/Off sales	11	2.65	2.86	12
Off Sales	7	1.69	1.76	12
Clubs	4	0.96	0.58	5
On Sales Total	15	3.61	4.32	13
Off Sales Total	18	4.34	4.62	12
Total exc Clubs	22	5.30	6.08	13
Total	26	6.27	6.66	12

Health

<i>Alcohol Diagnosis</i>	<i>Number</i>	<i>Per 1000 pop</i>	<i>A&B</i>	<i>Rank</i>
2009	101	24.34	10.79	2
2010	89	21.45	10.04	2
2011	59	14.22	10.06	4
2012	54	13.01	8.52	3
2013	54	13.01	8.13	4
2014	50	12.05	7.10	5
Total	407	98.07	54.64	2
<i>Alcohol Deaths</i>	<i>Number</i>	<i>Per 1000 pop</i>	<i>A&B</i>	<i>Rank</i>
2009	3	0.72	0.30	3
2010	7	1.69	0.49	1
2011	3	0.72	0.45	4
2012	5	1.20	0.37	2
2013	1	0.24	0.32	12
2014	1	0.24	0.25	10
Total	20	4.82	2.18	2

Crime

<i>Type of Crime</i>	<i>Number</i>	<i>Per 1000 pop</i>	<i>A&B</i>	<i>Rank</i>
Group 1 Alcohol	2	0.48	0.24	4
Alcohol Specific	4	0.96	1.08	7
Disorder Crimes	171	41.20	18.34	3
Disorder Incidents	123	29.64	19.03	5
Youth Related	36	8.67	6.21	5
Youth Drinking	1	0.24	0.52	11
Domestic Alcohol	8	1.93	0.90	2

Ambulance

<i>Postcode Sector(s)</i>	<i>Number</i>	<i>Per 1000 Pop</i>	<i>A&B</i>	<i>Rank</i>
PA28 6	74	10.05	7.90	7

Over Provision of Licensed Premises Intermediate Datasone S02000131 - Kintyre Trail

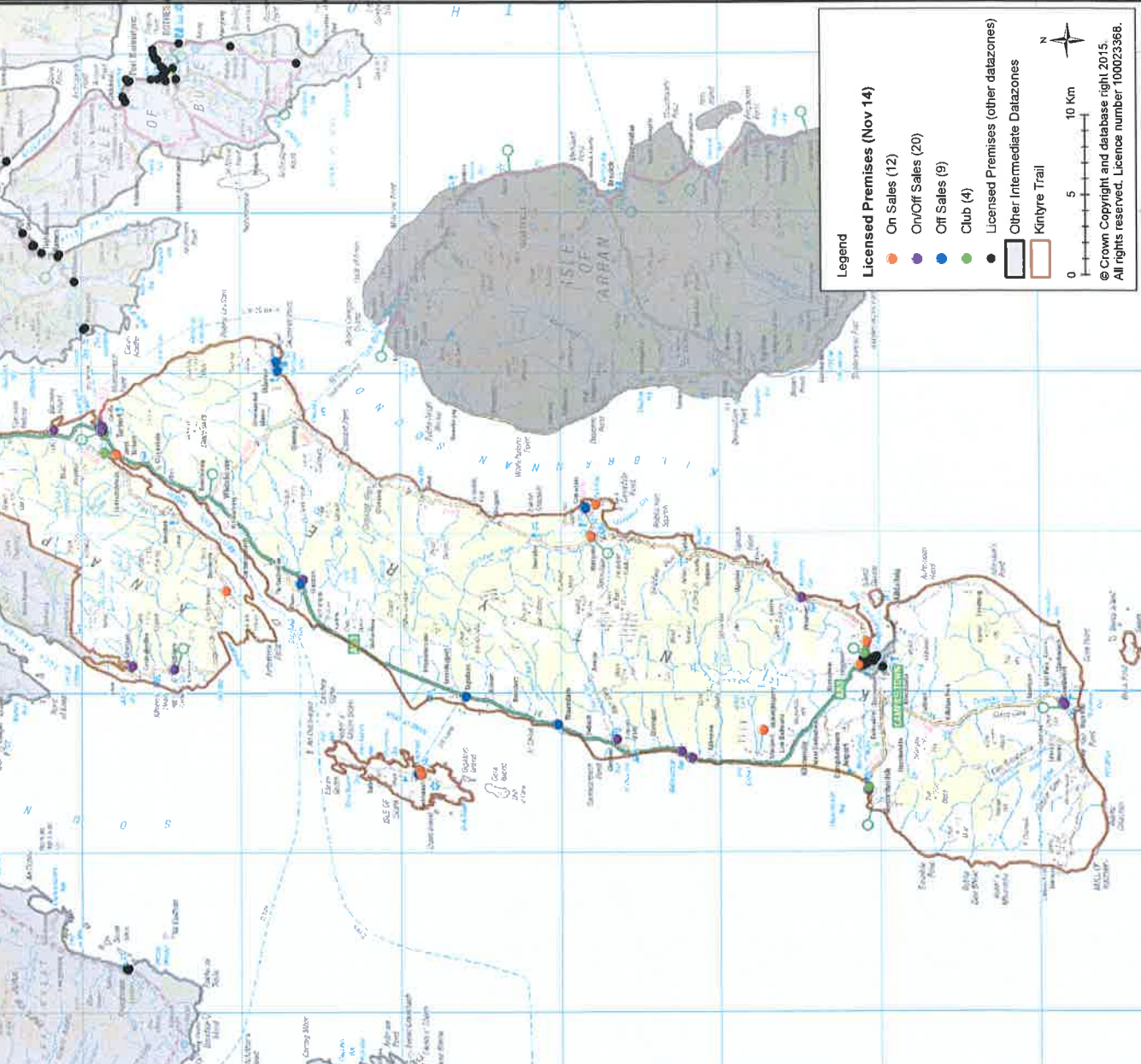

Off-Sales Premises	Off-Sales Capacity	Totals (m2)
Bayview & Cragfoot, Harbour Street, Tarbert, PA29 6UD	Area 1 - 4.37 x 5, Area 2 - 2.28 x 4, Area 3 - 2.1 x 6, Area 4 - 0.9, Area 5 - 1.8 x 4	50.77
Gigha Stores & Post Office, 1 Main Road, Isle of Gigha, PA41 7AA	20.91	20.91
Co-operative Group Food Ltd, Lodview, Tarbert, PA29 6TW	20.16	20.16
Co-operative Group Food Ltd, 12 East Princes Street, Rothessay, PA20 9DL	17.08	17.08
Mussdale Stores, Mussdale, Tarbert, PA29 6XE	Wine/spirit display 7.96, Boxed wine display - 1.4 wide	9.36
Clachan Filling Station, Clachan, By Tarbert, PA29 6XL	4.8	4.80
Paterson's Bakery & Post Office, Airds, Carradale, PA28 6RY	3.24	3.24
Struan House, Harbour Street, Tarbert, PA29 6UD	2.40	2.40
Skipness Village Stores, Skipness, PA29 6XT	2 m2	2.00
Tayinloan Post Office and Stores, Tayinloan, PA29 6XG	1m shelving unit	1.00
Skipness Castle Seafood Cabin, Skipness, PA29 6XU	30cm x 45cm	0.14
On-Sales Premises	On-Sales Capacity	
Carradale Hotel, Carradale, Near Campbelltown, PA28 6RY	480	
The Macbrithish Golf Club, By Campbelltown, PA28 6PT	458	
Stonfield Castle Hotel, Stonfield, Tarbert, PA29 6V1	392	
The Putechan Hotel, Bellocchantuay, Argyll, PA28 6QE	300	
The Tarbert Hotel, Harbour Street, Tarbert, PA29 6UB	250	
Gigha Hotel, Isle of Gigha, PA41 7AA	203	
The Village at Macbrithish Dunes, Macbrithish, PA28 6PT	200	
Dalnaspidal Guest House, Tangy, Millkenzie, PA28 6QD	198	
Anchor Hotel, Harbour Street, Tarbert, PA29 6UB	182	
The Islay Frigate Hotel, Harbour Street, Tarbert, PA29 6UD	180	
Boathouse Café Bar, Isle of Gigha, PA41 7AA	180	
Balmidall Country House Hotel, Clachan, By Tarbert, PA29 6XL	150	
The Glen Bar & Restaurant, Carradale, Campbelltown, PA28 6QG	150	
West Loch Hotel, Tarbert, PA29 6YF	150	
Clear, Kiberry, By Tarbert, PA29 6YD	150	
Tarbert Bowling Club, Campbelltown Road, Tarbert, PA29 6SX	140	
Muneroys Tearoom & Stores, Southend, Campbelltown, PA28 6RW	130	
The Corner House, Harbour Street, Tarbert, PA29 6UB	120	
Argyll Arms Hotel, Southend, By Campbelltown, PA28 6RP	120	
Argyll Hotel, 40 Bellocchantuay, Campbelltown, PA28 6QE	100	
Craigview Lounge Bar, Peninver, Campbelltown, PA28 6QP	100	
The Victoria Hotel, Barmore Road, Tarbert, PA29 6TW	78	
Deilwood Hotel, Drumore, Campbelltown, PA28 6HD	78	
Big Jesse's Tearoom, Ferry Road, Tayinloan, By Tarbert, PA29 6XQ	75	
Campbeltown Sailing Club, The Clubhouse, Low Askomil, Campbelltown, PA28 6UJ	70	
Starfish (formerly Corner House Bistro), Castle Street, Tarbert, PA29 6UH	60	
Tarbert Golf Club, Clubhouse, Kiberry Road, Tarbert, PA29 6XK	60	
Catbarre MV Dollfinn, Tarbert Harbour, Harbour Street, Tarbert, PA29 6UJ	50	
Dunvalanree Guesthouse, Port Rìgh, Carradale, PA28 6SE	50	
Craigard House Hotel, Low Askomil, Campbelltown, PA28 6EP	45	
Ashbank Hotel, Carradale, Near Campbelltown, PA28 6RY	40	
Glenbarr Stores & Watering Can Coffee Shop, Glenbarr, By Tarbert, PA29 6UT	40	
Anchorage Restaurant, Harbour Street, Tarbert, PA29 6UD	25	
Struan House, Harbour Street, Tarbert, PA29 6UD	25	
Golf House, Macbrithish Dunes Golf Club	24	

© Crown Copyright and database right 2015.
All rights reserved. Licence number 100023368.

Over Provision of Licensed Premises Datasheet

DataZone Number	S02000131
DataZone Name	Kintyre Trail
Population	5320

Licensed Premises

Type	Number	Per 1000 Pop	A&B	Rank
On Sales	12	2.26	1.45	5
On/Off sales	20	3.76	2.86	8
Off Sales	9	1.69	1.76	11
Clubs	4	0.75	0.58	7
On Sales Total	32	6.02	4.32	6
Off Sales Total	29	5.45	4.62	8
Total exc Clubs	41	7.71	6.08	7
Total	45	8.46	6.66	7

Health

Alcohol Diagnosis	Number	Per 1000 pop	A&B	Rank
2009	33	6.20	10.79	16
2010	36	6.77	10.04	14
2011	31	5.83	10.06	17
2012	28	5.26	8.52	13
2013	28	5.26	8.13	14
2014	19	3.57	7.10	20
Total	175	32.89	54.64	17
Alcohol Deaths	Number	Per 1000 pop	A&B	Rank
2009	0	0.00	0.30	16
2010	3	0.56	0.49	9
2011	2	0.38	0.45	12
2012	3	0.56	0.37	7
2013	1	0.19	0.32	16
2014	0	0.00	0.25	14
Total	9	1.69	2.18	13

Crime

Type of Crime	Number	Per 1000 pop	A&B	Rank
Group 1 Alcohol	2	0.38	0.24	6
Alcohol Specific	2	0.38	1.08	14
Disorder Crimes	40	7.52	18.34	20
Disorder Incidents	46	8.65	19.03	19
Youth Related	13	2.44	6.21	19
Youth Drinking	1	0.19	0.52	14
Domestic Alcohol	4	0.75	0.90	11

Ambulance

Postcode Sector(s)	Number	Per 1000 Pop	A&B	Rank
PA28 6, PA29 6, PA41 7	88	9.09	7.90	9

Over Provision of Licensed Premises
Intermediate Datazone S02000132 - Bute

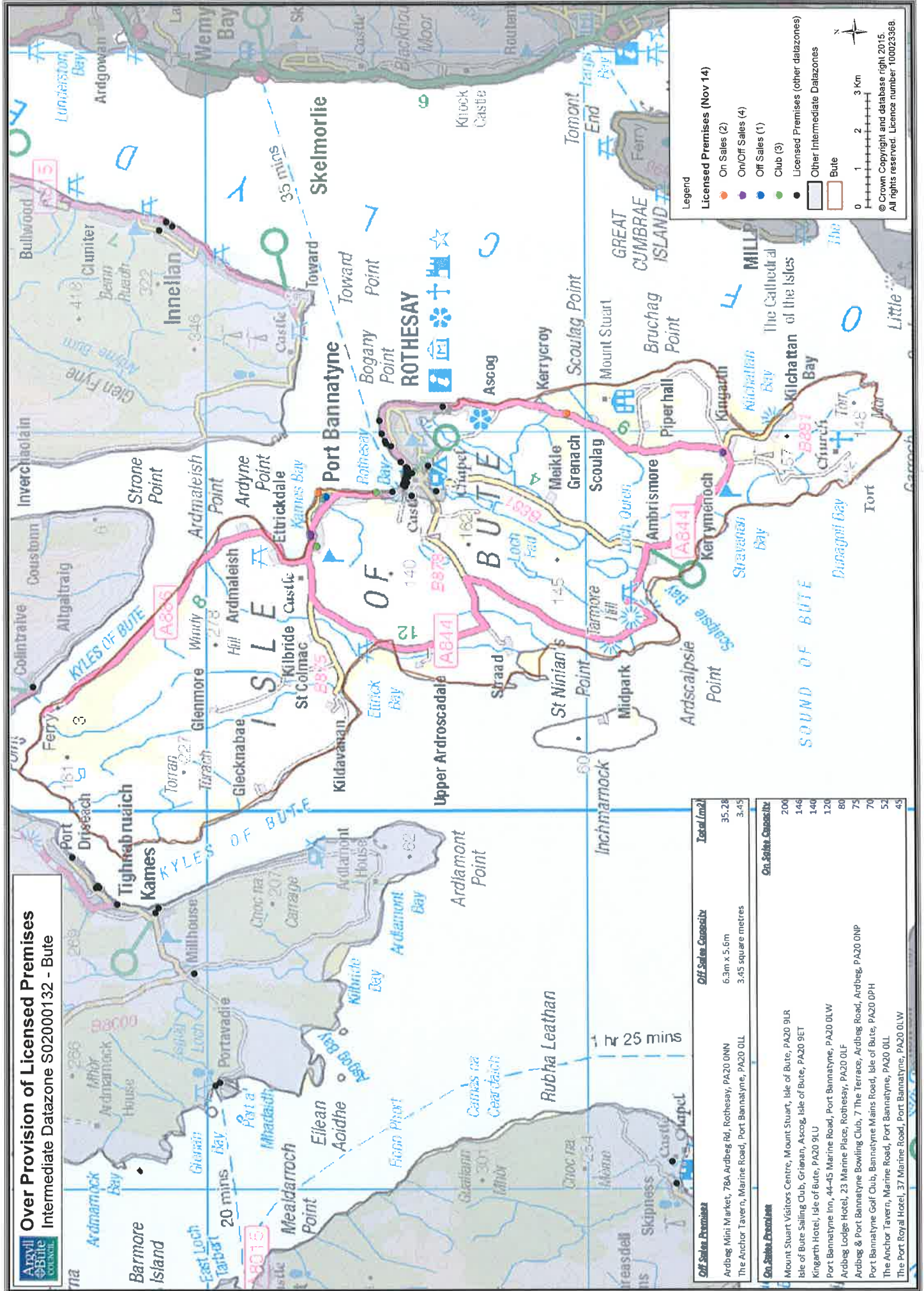

On Sales Premises	Off Sales Capacity	Total Lic2
Ardbeg Mini Market, 76A Ardbeg Rd, Rothesay, PA20 0NN	6.3m x 5.6m	35.28
The Anchor Tavern, Marine Road, Port Bannatyne, PA20 0LL	3.45 square metres	3.45

On Sales Premises	On Sales Capacity
Mount Stuart Visitors Centre, Mount Stuart, Isle of Bute, PA20 9LR	200
Isle of Bute Sailing Club, Grianan, Ascog, Isle of Bute, PA20 9ET	146
Kingarth Hotel, Isle of Bute, PA20 9LU	140
Port Bannatyne Inn, 44-45 Marine Road, Port Bannatyne, PA20 0LW	120
Ardbeg Lodge Hotel, 23 Marine Place, Rothesay, PA20 0LF	80
Ardbeg & Port Bannatyne Bowling Club, 7 The Terraces, Ardbeg Road, Ardbeg, PA20 0NP	75
Port Bannatyne Golf Club, Bannatyne Mains Road, Isle of Bute, PA20 0PH	70
The Anchor Tavern, Marine Road, Port Bannatyne, PA20 0LL	52
The Port Royal Hotel, 37 Marine Road, Port Bannatyne, PA20 0LW	45

Legend

Licensed Premises (Nov 14)

- On Sales (2)
- On/Off Sales (4)
- Off Sales (1)
- Club (3)
- Licensed Premises (other datazones)
- Other Intermediate Datazones
- Bute

0 1 2 3 Km

© Crown Copyright and database right 2015.
All rights reserved. Licence number 100023368.

Over Provision of Licensed Premises Datasheet

DataZone Number	S02000132
DataZone Name	Bute
Population	2426

Licensed Premises

<i>Type</i>	<i>Number</i>	<i>Per 1000 Pop</i>	<i>A&B</i>	<i>Rank</i>
On Sales	2	0.82	1.45	14
On/Off sales	4	1.65	2.86	16
Off Sales	1	0.41	1.76	20
Clubs	3	1.24	0.58	2
On Sales Total	6	2.47	4.32	16
Off Sales Total	5	2.06	4.62	17
Total exc Clubs	7	2.89	6.08	17
Total	10	4.12	6.66	17

Health

<i>Alcohol Diagnosis</i>	<i>Number</i>	<i>Per 1000 pop</i>	<i>A&B</i>	<i>Rank</i>
2009	21	8.66	10.79	10
2010	13	5.36	10.04	19
2011	9	3.71	10.06	20
2012	8	3.30	8.52	21
2013	19	7.83	8.13	9
2014	11	4.53	7.10	18
Total	81	33.39	54.64	16
<i>Alcohol Deaths</i>	<i>Number</i>	<i>Per 1000 pop</i>	<i>A&B</i>	<i>Rank</i>
2009	1	0.41	0.30	5
2010	1	0.41	0.49	11
2011	1	0.41	0.45	9
2012	2	0.82	0.37	3
2013	0	0.00	0.32	17
2014	0	0.00	0.25	14
Total	5	2.06	2.18	11

Crime

<i>Type of Crime</i>	<i>Number</i>	<i>Per 1000 pop</i>	<i>A&B</i>	<i>Rank</i>
Group 1 Alcohol	0	0.00	0.24	12
Alcohol Specific	1	0.41	1.08	13
Disorder Crimes	31	12.78	18.34	11
Disorder Incidents	32	13.19	19.03	11
Youth Related	15	6.18	6.21	10
Youth Drinking	0	0.00	0.52	17
Domestic Alcohol	0	0.00	0.90	21

Ambulance

<i>Postcode Sector(s)</i>	<i>Number</i>	<i>Per 1000 Pop</i>	<i>A&B</i>	<i>Rank</i>
PA20 0, PA20 9	2	0.31	7.90	21

Over Provision of Licensed Premises

Intermediate Datzone S02000133 - Rothesay Town

Off-Sales Premises	Off-Sales Capacity	Total Limit
Co-operative Food (formerly Somerfield), Bridge Street, Rothesay, PA20 OHH	Main display area 44.9m ² , area inaccessible to public 4.2m ²	49.20
27 Montague Street, Rothesay, Isle of Bute, PA20 9DA	45.6m ²	45.60
Spar Licensed Grocers, 52 Montague Street, Rothesay, PA20 OHJ	18.70 square metres	18.70
Struan Bar, 15a Mount Stuart Road, Rothesay, PA20 9DY	4.0 metres squared	16.00
The Esplanade Hotel, 4 High Street, Rothesay, PA20 9AR	12.155 square metres	12.16
Grapes Bar, 70 Montague Street, Rothesay, PA20 OHJ	11.39	11.39
Mac's Bar, 14/18 Castlehill Street, Rothesay, PA20 ODA	6.2	6.20
Flicks, 16 Gallowgate, Rothesay, PA20 OHR	3	3.00

On-Sales Premises	On-Sales Capacity
Rothesay Pavilion, 45 Argyle Street, Rothesay, PA20 OAU	1700
The Argyll Arms, 27 Watergate, Rothesay, PA20 9AB	280
Glenburn Hotel, Mount Stuart Road, Rothesay, PA20 9JP	240
Bute Shinty & Amateur Athletic Sports Club, Shinty Pavilion, Meadows Road, Rothesay, PA20 OED	220
Masonic Hall, 3 Chapelhill Road, Rothesay, PA20 OBJ	170
Galatea Bar, B Castle Street, Rothesay, PA20 9HA	150
Victoria Hotel, 55 Victoria Street, Rothesay, PA20 OAP	141
Gamba's Bar (formerly The Boat), 72 Victoria Street, Rothesay, Isle of Bute, PA20 OAP	140
The Esplanade Hotel, 4 High Street, Rothesay, PA20 9AR	138
The Blander Bar, 4 Bridgend St, Rothesay, Isle of Bute, PA20 OHU	120
Rothesay Bowling Club, Bellochogy Road, Rothesay	120
Craigmore Bowling & Social Club, Grosvenor Road, Rothesay, Isle of Bute, PA20 9LE	120
Rothesay Golf Club, Canada Hill, Rothesay, PA20 9HN	110
Chandlers, Ascog Bay, Isle of Bute, PA20 9ET	100
Criterion Bar, 27 Gallowgate, Rothesay, PA20 OHR	100
Taverna Bar, 5 Watergate, Rothesay, PA20 9AB	100
Grapes Bar, 70 Montague Street, Rothesay, PA20 OHJ	100
Struan Bar, 15a Mount Stuart Road, Rothesay, PA20 9DY	94
Palace Bar, 15 East Princes Street, Rothesay, PA20 9DL	80
Mac's Bar, 14/18 Castlehill Street, Rothesay, PA20 ODA	80
Golfers Bar, 2 East Princes Street, Rothesay, Isle of Bute, PA20	70
Black Bull Inn, 3 West Princes Street, Rothesay, PA20 9AF	60
Ardyne Hotel, 38 Mountstuart Road, Rothesay, PA20 9EB	55
Howards Way, 23 Battery Place, Rothesay, PA20 9DU	50
Cannon House Hotel, 5 Battery Place, Rothesay, PA20 9DP	50
Harry Haw's, 23-25 High Street, Rothesay, PA20 9AS	40
The Jade Garden Restaurant, 25 Gallowgate, Rothesay, PA20 OHR	35
Brechin's Brasserie, 2 Bridgend Street, Rothesay, PA20 OHU	30
The Waterfront, 16 East Princes Street, Rothesay, PA20 9DL	30
Saydew Hotel, 21/22 Mountstuart Road, Rothesay, PA20 9EB	22

Legend

Licensed Premises (Nov 14)

- On Sales (13)
- On/Off Sales (10)
- Off Sales (5)
- Club (5)
- Licensed Premises (other datzones)
- Other Intermediate Datzones
- Rothesay Town

© Crown Copyright and database right 2015. All rights reserved. Licence number 100023368.

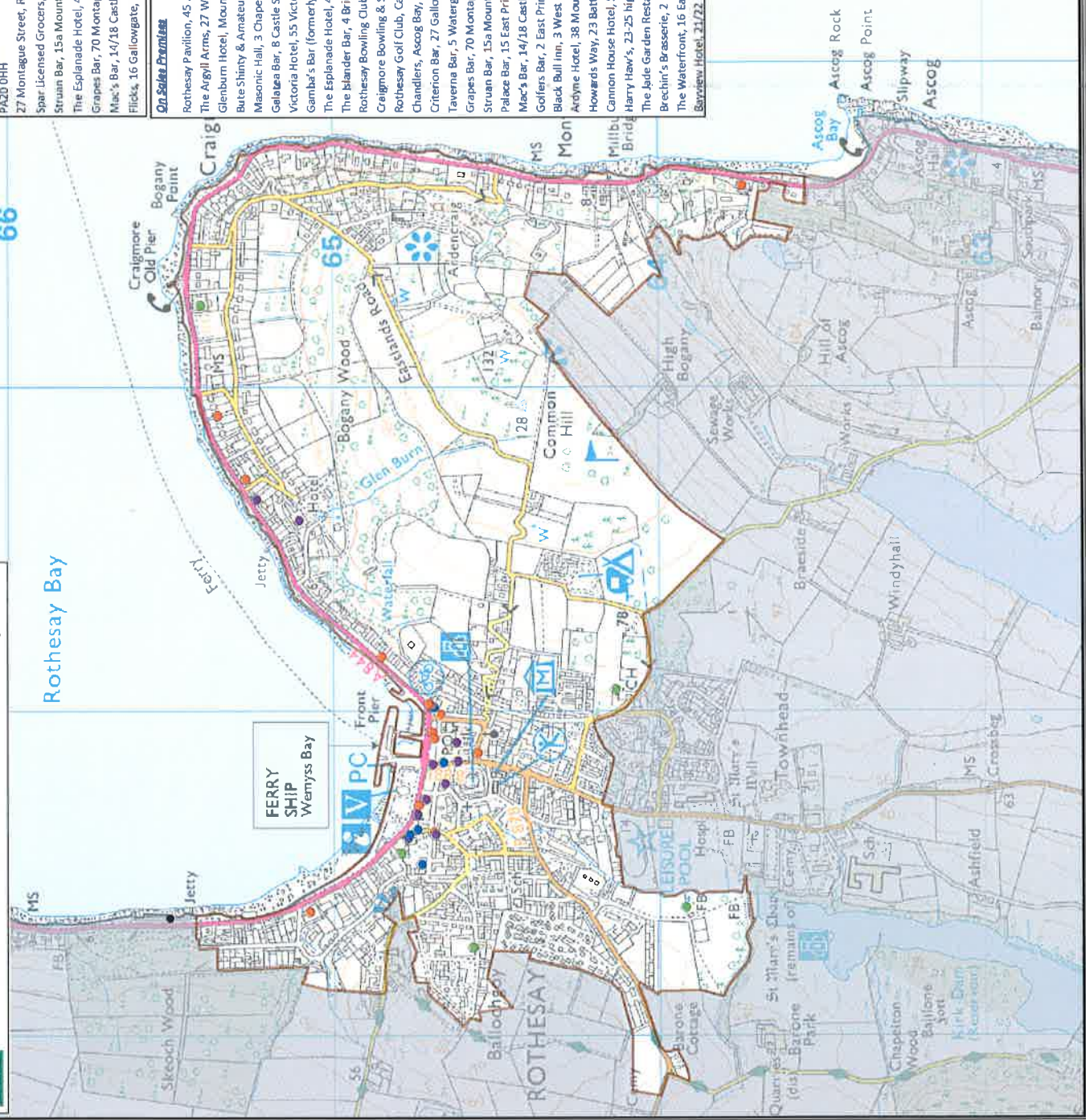

Over Provision of Licensed Premises Datasheet

DataZone Number	S02000133
DataZone Name	Rothesay Town
Population	3984

Licensed Premises

Type	Number	Per 1000 Pop	A&B	Rank
On Sales	13	3.26	1.45	4
On/Off sales	10	2.51	2.86	13
Off Sales	5	1.26	1.76	15
Clubs	5	1.26	0.58	1
On Sales Total	23	5.77	4.32	8
Off Sales Total	15	3.77	4.62	14
Total exc Clubs	28	7.03	6.08	8
Total	33	8.28	6.66	8

Health

Alcohol Diagnosis	Number	Per 1000 pop	A&B	Rank
2009	61	15.31	10.79	6
2010	52	13.05	10.04	7
2011	55	13.81	10.06	5
2012	46	11.55	8.52	6
2013	42	10.54	8.13	5
2014	26	6.53	7.10	8
Total	282	70.78	54.64	6
Alcohol Deaths	Number	Per 1000 pop	A&B	Rank
2009	1	0.25	0.30	13
2010	0	0.00	0.49	20
2011	7	1.76	0.45	1
2012	6	1.51	0.37	1
2013	3	0.75	0.32	4
2014	2	0.50	0.25	5
Total	19	4.77	2.18	3

Crime

Type of Crime	Number	Per 1000 pop	A&B	Rank
Group 1 Alcohol	2	0.50	0.24	3
Alcohol Specific	8	2.01	1.08	3
Disorder Crimes	162	40.66	18.34	4
Disorder Incidents	148	37.15	19.03	3
Youth Related	39	9.79	6.21	4
Youth Drinking	0	0.00	0.52	16
Domestic Alcohol	4	1.00	0.90	7

Ambulance

Postcode Sector(s)	Number	Per 1000 Pop	A&B	Rank
PA20 0, PA20 9	2	0.31	7.90	21

Over Provision of Licensed Premises

Intermediate Datazone S02000134 - Whisky Isles

Legend

- Licensed Premises (Nov 14)**
 - On Sales (6)
 - On/Off Sales (19)
 - Off Sales (23)
 - Club (0)
 - Licensed Premises (other datazones)
 - Other Intermediate Datazones
 - Whisky Isles

0 4 8 12 Km

© Crown Copyright and database right 2015.
All rights reserved. Licence number: 100023368.

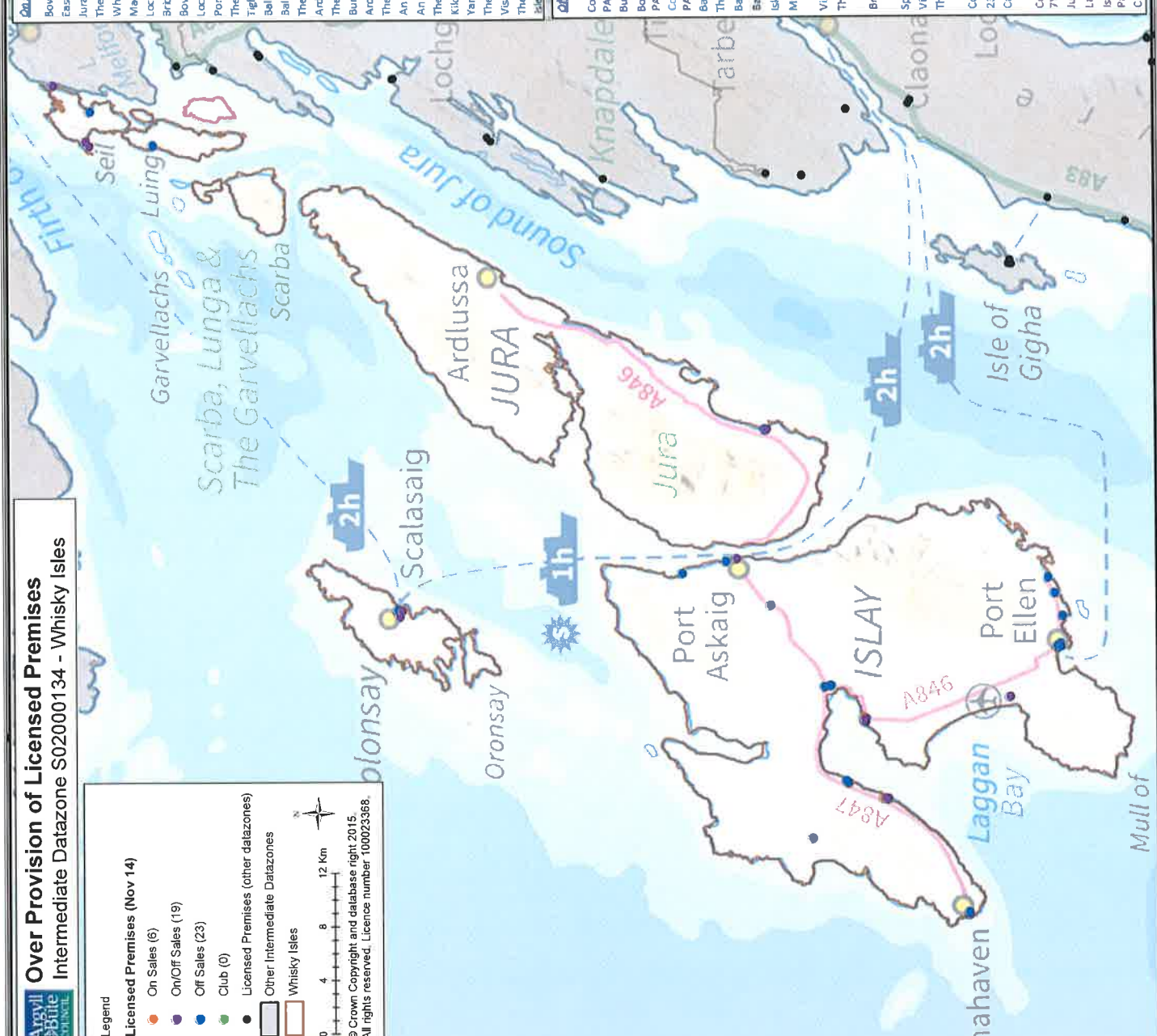

On Sales Coordinates	On Sales Premises	Off Sales Coordinates	Off Sales Premises
290	Bowmore Distillery & Visitors Centre, School Street, Bowmore, Islay, PA43 7JS	39.61	Co-operative Group Food Ltd, Main Street, Bowmore, Islay, PA43 7LN
240	Esasdale Island Community Hall, Esasdale Island, by Oban, PA34 4TB	37.70	Burnnahain Distillery, Port Askaig, Islay, PA46 7RP
230	Jura Hotel, Craighouse, Isle of Jura, PA60 7XU	22.18	Bowmore Distillery & Visitors Centre, School Street, Bowmore, Islay, PA43 7JS
210	The Port Charlotte Hotel, Main Street, Port Charlotte, Islay, PA43 7TU	20.69	Co-operative Group Ltd, 75 Frederick Crescent, Port Ellen, Islay, PA42 7BE
200	White Hart Hotel, Port Ellen, Islay, PA42 7DF	19.96	Balvicar Stores, Balvicar, PA34 4TE
200	MacIre Hotel, Port Ellen, Islay, PA42 7AN	15.93	The Off Licence, The Blue House, Bowmore, Islay, PA43 7LB
200	Lochside Hotel, 11 Main Street, Port Charlotte, Islay, PA44 7PQ	15.50	Ballygrant Inn & Restaurant, Ballygrant, Islay, PA45 7QR
200	Bridgend Hotel, Bridgend, Islay, PA44 7PQ	13.50	Ballygrant Inn & Restaurant, Ballygrant, Islay, PA45 7QR
200	Bowmore Hotel, Jamieson Street, Bowmore, Islay, PA43 7HL	12.93	Isle of Luing Stores, Cullipool, Islay, PA34 4TX
180	Lochside Hotel, Shore Street, Bowmore, Islay, PA43 7LB	10.53	Machrie Hotel, Port Ellen, Islay, PA42 7AN
156	Port Askaig Hotel, Port Askaig, Islay, PA46 7RD	9.72	Visitor Centre Shop, Burchladdich Distillery, Islay, PA49 7UN
150	The Colonsay Bar Hotel & Restaurant, Isle of Colonsay, PA61 7YP	8.10	The Brewery, Islay House Square, Bridgend, Islay, PA44 7NZ
145	Tigh an Trùsh Inn, Clachan Seil, By Oban, PA34 4DZ	7.50	Bridgend Stores, Bridgend, Islay, PA44 7PQ
145	Ballygrant Inn & Restaurant, Ballygrant, Islay, PA45 7QR	7.12	Spar Shop, 19 Charlotte Street, Port Ellen, Islay, PA42
138	Ballygrant Inn & Restaurant, The Square, Bowmore, Islay, PA43 7JR	6.75	Visitor Centre, Laphroaig Distillery, Port Ellen, Islay, PA42 7DU
135	The Harbour Inn & Restaurant, 67 Frederick Crescent, Port Ellen, Islay, PA42 7BD	6.49	The Mini Market, Burchladdich, Islay, PA49 7UN
120	The Islay Hotel, 18 Charlotte Street, Port Ellen, Islay, PA42 7DF	4.0	Colonsay General Store, Scalasaig, Islay, Colonsay, PA61 7YR
100	Burnnahain Distillery, Port Askaig, Islay, PA46 7RP	3.76	23 Shore Street, Portmahaven, Islay, PA47 7SH
80	Ardbeg Distillery, Port Ellen, Islay, PA42 7EA	2.91	Cool Ila Distillery, Port Askaig, Islay, PA46 7RL
56	The Puffer Tearoom, Bar & Restaurant, 8 Esasdale Island, By Oban, PA34 4TB	2.70	Colonsay Brewing Co Ltd, Unit 1 Dunoran, Scalasaig, Colonsay, PA61 7YV
54	An Taigh Oisda, Burchladdich, Islay, PA49 7UN	2.40	Jura Stores, Craighouse, Islay, PA60 7XS
50	An Tigh Seimise, 11 Queen St, Portmahaven, Islay, PA47 7SJ	1.51	Lagavulin Distillery, Port Ellen, Islay, PA42 7DZ
45	The Oyster Bar, Ellenbeish, Esasdale, PA34 4RQ	1.00	Islay Whisky Auctions, Steel Container, Unit 2B, White Hart Business Park, Port Ellen, Islay, PA42 7DR
40	Kilchoman Distillery, Rockside Farm, Islay, PA49 7UT	0.9	C & S Monks, Main Street, Port Charlotte, Islay, PA48 7TX
30	Yard's Kitchen (Croft Kitchen), Port Charlotte, Islay, PA48 7YD		
30	The Pantry, Scalasaig, Islay, PA61 7YV		
25	Visitor Centre, Laphroaig Distillery, Port Ellen, Islay, PA42 7DU		
20	The Bowmore House B&B, Shore Street, Bowmore, Islay, PA42 7EA		
20	Isle of Jura Distillery Visitors Centre Shop, Craighouse, Islay, PA42 7EA		

Over Provision of Licensed Premises Datasheet

DataZone Number	S02000134
DataZone Name	Whiskey Isles
Population	4224

Licensed Premises

<i>Type</i>	<i>Number</i>	<i>Per 1000 Pop</i>	<i>A&B</i>	<i>Rank</i>
On Sales	6	1.42	1.45	10
On/Off sales	19	4.50	2.86	6
Off Sales	23	5.45	1.76	1
Clubs	0	0.00	0.58	20
On Sales Total	25	5.92	4.32	7
Off Sales Total	42	9.94	4.62	2
Total exc Clubs	48	11.36	6.08	5
Total	48	11.36	6.66	5

Health

<i>Alcohol Diagnosis</i>	<i>Number</i>	<i>Per 1000 pop</i>	<i>A&B</i>	<i>Rank</i>
2009	36	8.52	10.79	12
2010	17	4.02	10.04	21
2011	37	8.76	10.06	12
2012	39	9.23	8.52	9
2013	41	9.71	8.13	8
2014	20	4.73	7.10	16
Total	190	44.98	54.64	11
<i>Alcohol Deaths</i>	<i>Number</i>	<i>Per 1000 pop</i>	<i>A&B</i>	<i>Rank</i>
2009	0	0.00	0.30	16
2010	1	0.24	0.49	17
2011	2	0.47	0.45	8
2012	1	0.24	0.37	13
2013	1	0.24	0.32	14
2014	1	0.24	0.25	11
Total	6	1.42	2.18	14

Crime

<i>Type of Crime</i>	<i>Number</i>	<i>Per 1000 pop</i>	<i>A&B</i>	<i>Rank</i>
Group 1 Alcohol	1	0.24	0.24	9
Alcohol Specific	1	0.24	1.08	18
Disorder Crimes	32	7.58	18.34	18
Disorder Incidents	48	11.36	19.03	15
Youth Related	11	2.60	6.21	17
Youth Drinking	0	0.00	0.52	20
Domestic Alcohol	1	0.24	0.90	18

Ambulance

<i>Postcode Sector(s)</i>	<i>Number</i>	<i>Per 1000 Pop</i>	<i>A&B</i>	<i>Rank</i>
11 sectors	120	10.96	7.90	4

Over Provision of Licensed Premises Intermediate Datazone S02000135 - Dunoon

Off-Sales Premises	Off-Sales Capacity	Total (m2)
Wm Morrison Supermarket Plc, 40/42 John Street, Dunoon, PA23 8BJ	91.43	91.43
104 Argyll Street, Dunoon, PA23 7NE	69.61m2	69.61
Co-operative Food Ltd, Queen Street, Dunoon, PA23 8AX	62.27	62.27
Argyll Winners, 18 Hillfoot Street, Dunoon, PA23 7DS	31.75m2	31.75
Wilson's Garage, 95 Alexandra Parade, Dunoon, PA23 8AL	12.5m, 15.1m, 1.2m	28.80
Olive's Stores, 66 Edward Street, Dunoon, PA23 7JN	22	22.00
RS MCoil, 98 Argyll Street, Dunoon, PA23 7NE	11.36	11.36
Seven Days Local, 188 Argyll Street, Dunoon, PA23 7HA	3.15	3.15
The Top Shop, 139 Alexander Street, Dunoon, PA23 7PY	1.68	1.68
St Nicks Hotel, 58 Victoria Parade, Dunoon, PA23 7HU	0.00	0.00

On-Sales Premises	On-Sales Capacity
Queens Hall, 9 Argyll Street, Dunoon, PA23 7HH	1250
The Esplanade Hotel, Victoria Parade, West Bay, Dunoon, PA23 7HU	1096
The Argyll Hotel, Argyll Street, Dunoon, PA23 7NE	507
Victoria Bar, 51 Hillfoot Street, Dunoon, PA23 7DR	403
West End Hotel, 54 Victoria Parade, Dunoon, PA23 7HU	400
The Brewery, 49-53 Argyll Street, Dunoon, PA23 7HG	356
The Braes, Kirk Square, Dunoon, PA23 7DL	296
MacClure's Bar, 2 Ferry Brae, Dunoon, PA23 7QJ	290
Sinbads, 115/117 Argyll Street, Dunoon, PA23 7DH	279
Sundowner, 46/47 Queen Street, Dunoon, PA23 8AU	248
The Glenmorag Hotel, 3 Kibrilde Road, Dunoon, PA23 7QH	220
Lorne Bar, 249 Argyll Street, Dunoon, PA23 7QT	203
Lodge Dunoon-Argyll No. 335, Social Club, The Watsonic Hall, 145 Argyll Street, Dunoon, PA23 7DD	190
Selborne Hotel, Clyde Street, Dunoon, PA23 7HT	180
The 51st Stale Bar & Grill & La Cantina Restaurant, 200 Argyll Street, Dunoon, PA23 7HA	170
The Golden Sea Restaurant, Argyll Street, Dunoon, PA23	150
Park Hotel, 3 Glenmorag Avenue, Dunoon, PA23 7LG	150
Ingrains Bar, 21-23 Ferry Brae, Dunoon, PA23 7DJ	130
The Clansman, 19 Moir Street, Dunoon, PA23 8AA	127
Commercial Bar, 212 Argyll Street, Dunoon, PA23 7HA	81
Dunoon Argyll Bowling Club, 66 Mary Street, Dunoon, PA23 7EG	65
Bombay Restaurant, 15 Argyll Street, Dunoon, PA23 7HH	65
Shamrat Restaurant, 10 John Street, Dunoon, PA23 8DL	51
Abbot's Brae Hotel, 55 Bullwood Road, West Bay, Dunoon, PA23 7QJ	44
Saffron (formerly Cinnamon Room), 72 Argyll Street, Dunoon, PA23	30

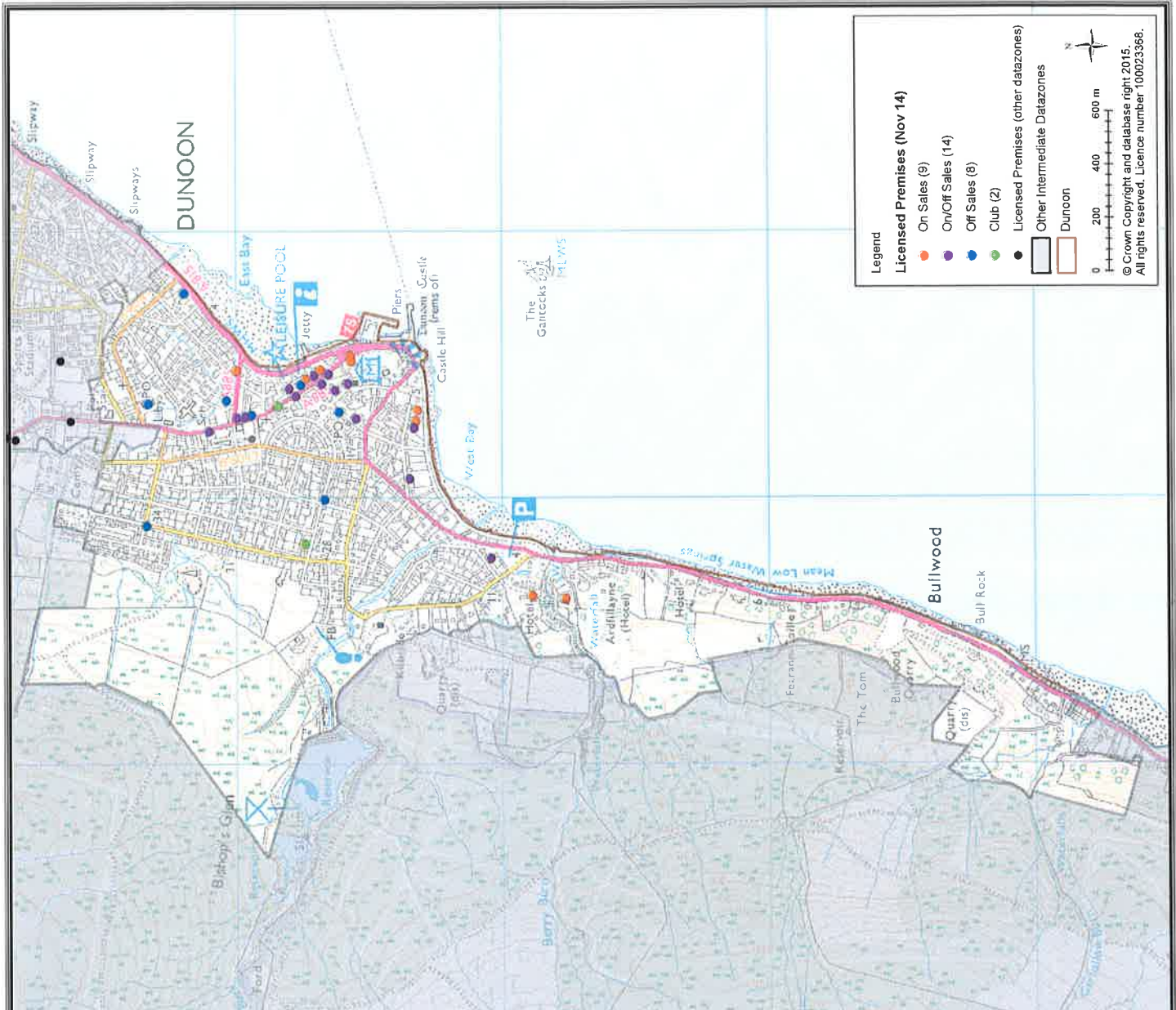

© Crown Copyright and database right 2015.
All rights reserved. Licence number 100023366.

Over Provision of Licensed Premises Datasheet

DataZone Number	S02000135
DataZone Name	Dunoon
Population	4487

Licensed Premises

<i>Type</i>	<i>Number</i>	<i>Per 1000 Pop</i>	<i>A&B</i>	<i>Rank</i>
On Sales	9	2.01	1.45	8
On/Off sales	14	3.12	2.86	10
Off Sales	8	1.78	1.76	9
Clubs	2	0.45	0.58	14
On Sales Total	23	5.13	4.32	10
Off Sales Total	22	4.90	4.62	10
Total exc Clubs	31	6.91	6.08	9
Total	33	7.35	6.66	9

Health

<i>Alcohol Diagnosis</i>	<i>Number</i>	<i>Per 1000 pop</i>	<i>A&B</i>	<i>Rank</i>
2009	154	34.32	10.79	1
2010	115	25.63	10.04	1
2011	116	25.85	10.06	1
2012	71	15.82	8.52	2
2013	96	21.40	8.13	1
2014	56	12.48	7.10	4
Total	608	135.50	54.64	1
<i>Alcohol Deaths</i>	<i>Number</i>	<i>Per 1000 pop</i>	<i>A&B</i>	<i>Rank</i>
2009	5	1.11	0.30	2
2010	5	1.11	0.49	2
2011	4	0.89	0.45	2
2012	3	0.67	0.37	5
2013	2	0.45	0.32	7
2014	3	0.67	0.25	3
Total	22	4.90	2.18	1

Crime

<i>Type of Crime</i>	<i>Number</i>	<i>Per 1000 pop</i>	<i>A&B</i>	<i>Rank</i>
Group 1 Alcohol	2	0.45	0.24	5
Alcohol Specific	15	3.34	1.08	2
Disorder Crimes	185	41.23	18.34	2
Disorder Incidents	169	37.66	19.03	2
Youth Related	57	12.70	6.21	2
Youth Drinking	4	0.89	0.52	4
Domestic Alcohol	16	3.57	0.90	1

Ambulance

<i>Postcode Sector(s)</i>	<i>Number</i>	<i>Per 1000 Pop</i>	<i>A&B</i>	<i>Rank</i>
PA23 7, PA23 8	192	15.21	7.90	2

Over Provision of Licensed Premises

Intermediate Datzone S02000136 - Hunter's Quay



Off-Sales Premises	Off-Sales Capacity	Total Total
Sandbank general Stores, 1 Oakfield Place, Sandbank, Dunoon, PA23 8PA	15.11	15.11
Kim Variety Store, 2 Marine Parade, Kilm, Dunoon, PA23 8HE	7.69	7.69
Walkers Filling Station, 361, Argyll Street, Dunoon, PA23 7RN	1.8m x 2m, 1.875m x 2m	7.35
The Holy Loch Inn, Springfield Place, Sandbank, Dunoon, PA23 8PJ	6.25	6.25
Quay Stores, 49 George Street, Hunter's Quay, PA23 8JT	2470 x 2100	5.19

On-Sales Capacity	Total Total
Hunters Quay Holiday Village, Dolphin Leisure Centre and Shop, Hunter's Quay, Dunoon, PA23 8HP	800
Royal Marine Hotel, 251 Marine Parade, Hunters Quay, PA23 8JU	296
Cowal Golf Club, 20-40 Ardenslate Road, Kilm, PA23 8LT	247
Bogleha Bowling Club, 339 Argyll Street, Dunoon, PA23 7RU	118
The Holy Loch Inn, Springfield Place, Sandbank, Dunoon, PA23 8PJ	11.4
Hunters Quay Hotel, 247 Marine Parade, Dunoon, PA23 8HU	105
Kim & Hunter's Quay Bowling Club, 20 Ardenslate Road, Kilm, PA23 8LT	100
Cowal Indoor Bowling Club, 18 Ardenslate Road, Dunoon, PA23 7LT	80
Oakbank Hotel, Sandbank, Dunoon, PA23 8PE	75
Argyll Social Club, 32 Union Street, Dunoon, PA23 8EN	70
Upper Cowal Bowling Club, 210 Cromlech Road, Sandbank, Dunoon, PA23 8PZ	67



Legend
Licensed Premises (Nov 14)
 ● On-Sales (1)
 ● On/Off Sales (4)
 ● Off-Sales (4)
 ● Club (6)
 ● Licensed Premises (other datazones)
 ■ Other Intermediate Datazones
 ■ Hunter's Quay

0 400 800 m

© Crown Copyright and database right 2015. All rights reserved. Licence number 100023368.

Over Provision of Licensed Premises Datasheet

DataZone Number	S02000136
DataZone Name	Hunter's Quay
Population	5198

Licensed Premises

<i>Type</i>	<i>Number</i>	<i>Per 1000 Pop</i>	<i>A&B</i>	<i>Rank</i>
On Sales	1	0.19	1.45	19
On/Off sales	4	0.77	2.86	18
Off Sales	4	0.77	1.76	18
Clubs	6	1.15	0.58	3
On Sales Total	5	0.96	4.32	19
Off Sales Total	8	1.54	4.62	19
Total exc Clubs	9	1.73	6.08	19
Total	15	2.89	6.66	18

Health

<i>Alcohol Diagnosis</i>	<i>Number</i>	<i>Per 1000 pop</i>	<i>A&B</i>	<i>Rank</i>
2009	54	10.39	10.79	8
2010	49	9.43	10.04	10
2011	52	10.00	10.06	10
2012	40	7.70	8.52	11
2013	51	9.81	8.13	7
2014	35	6.73	7.10	7
Total	281	54.06	54.64	8
<i>Alcohol Deaths</i>	<i>Number</i>	<i>Per 1000 pop</i>	<i>A&B</i>	<i>Rank</i>
2009	3	0.58	0.30	4
2010	2	0.38	0.49	12
2011	2	0.38	0.45	11
2012	1	0.19	0.37	15
2013	3	0.58	0.32	6
2014	2	0.38	0.25	6
Total	13	2.50	2.18	7

Crime

<i>Type of Crime</i>	<i>Number</i>	<i>Per 1000 pop</i>	<i>A&B</i>	<i>Rank</i>
Group 1 Alcohol	1	0.19	0.24	10
Alcohol Specific	3	0.58	1.08	10
Disorder Crimes	140	26.93	18.34	6
Disorder Incidents	103	19.82	19.03	9
Youth Related	39	7.50	6.21	7
Youth Drinking	2	0.38	0.52	7
Domestic Alcohol	7	1.35	0.90	5

Ambulance

<i>Postcode Sector(s)</i>	<i>Number</i>	<i>Per 1000 Pop</i>	<i>A&B</i>	<i>Rank</i>
PA23 7, PA23 8	192	15.21	7.90	2

Over Provision of Licensed Premises

Intermediate Datzone S02000137 - Cowal South

Off Sales Premises	Off Sales Capacity	Total Lic21
Duncan's Village Store, Park House, Kames, PA21 2AD	10	10 00
The Lido, 43 Shore Road, Innelan, PA23 7TJ	5.374 square metres	5.37
The Spar Shop, Chapleton, Tighnabruach, PA21 2DR	3.69	3.69

On Sales Premises	On Sales Capacity
Portavadie Marine, Portavadie, PA21 2DA	701
Tighnabruach Hotel, Tighnabruach, PA21 2DT	403
Kames Hotel, Kames, Tighnabruach, PA21 2AF	268
The Osborne, 44 Shore Road, Innelan, PA23 7TJ	188
Kilfinan Hotel, Kilfinan, Nr Tighnabruach, PA21 2EP	180
Lodge at Portavadie Marina, Portavadie, Loch Fyne, PA21 2DA	164
The Village Royal, 4 Pier Road, Innelan, PA23 8TH	120
The Oyster Catcher, Otter Ferry, Tighnabruach, PA21 2DH	100
The Royal An Lochan, Shore Road, Tighnabruach, PA21 2BE	100
Colintraive Hotel, Colintraive, Argyll, PA22 3AS	90
Innelan Golf Club, Knockmillie Road, Innelan, PA23 7SG	80
Inver Cottage, Strachur, Cairndow, PA27 8BU	75
Wellpark Hotel, Shore Road, Tighnabruach, PA21 2EB	60
The Burnside Bistro, Tighnabruach, PA21 2BA	38

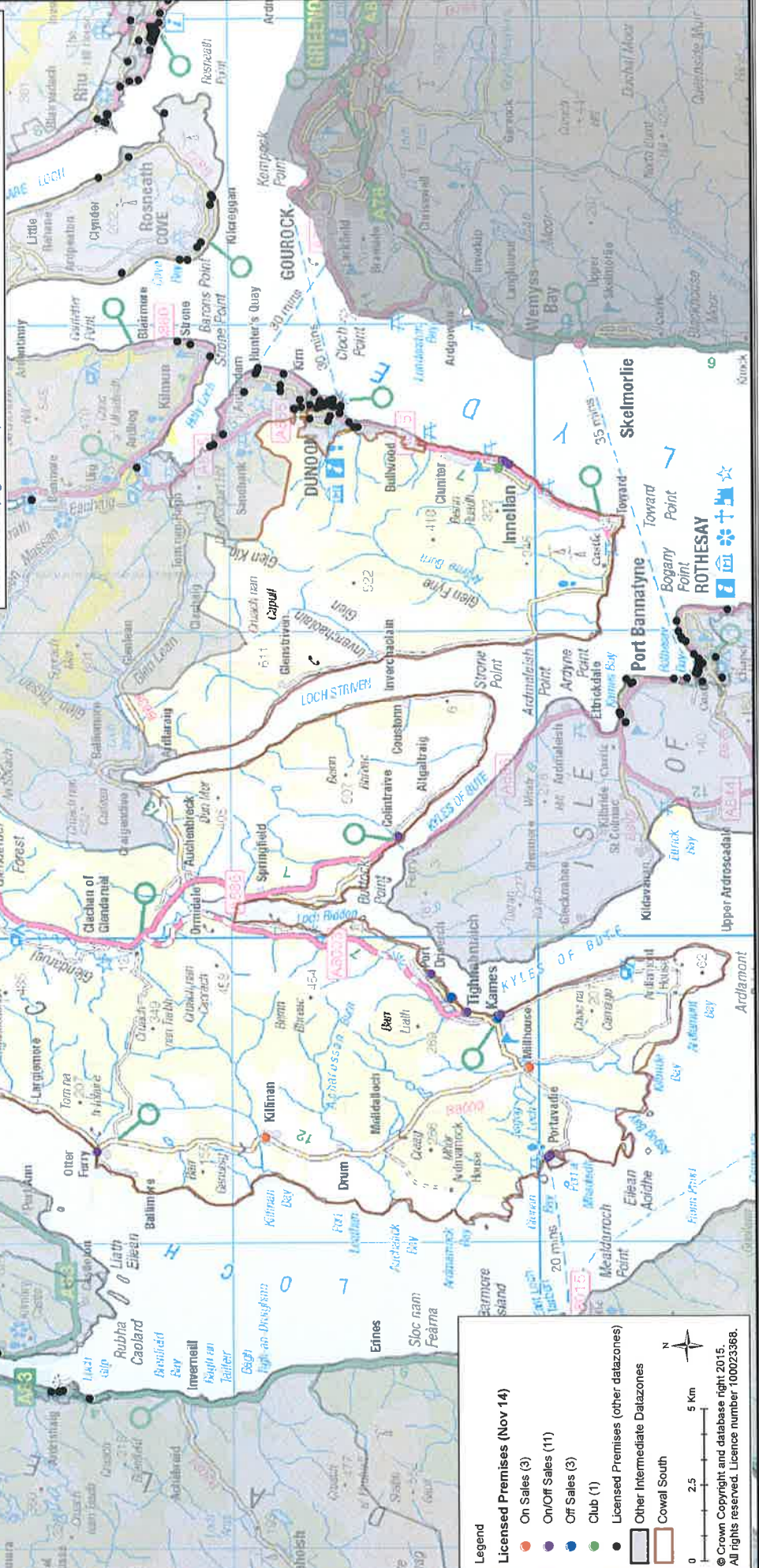

Legend

- On Sales (3)
- On/Off Sales (11)
- Off Sales (3)
- Club (1)
- Other Licensed Premises (other datzones)
- Other Intermediate Datzones
- Cowal South

0 2.5 5 Km

© Crown Copyright and database right 2015. All rights reserved. Licence number 100023368.

Over Provision of Licensed Premises Datasheet

DataZone Number	S02000137
DataZone Name	Cowal South
Population	2561

Licensed Premises

<i>Type</i>	<i>Number</i>	<i>Per 1000 Pop</i>	<i>A&B</i>	<i>Rank</i>
On Sales	3	1.17	1.45	11
On/Off sales	11	4.30	2.86	7
Off Sales	3	1.17	1.76	17
Clubs	1	0.39	0.58	15
On Sales Total	14	5.47	4.32	9
Off Sales Total	14	5.47	4.62	7
Total exc Clubs	17	6.64	6.08	10
Total	18	7.03	6.66	10

Health

<i>Alcohol Diagnosis</i>	<i>Number</i>	<i>Per 1000 pop</i>	<i>A&B</i>	<i>Rank</i>
2009	20	7.81	10.79	14
2010	25	9.76	10.04	9
2011	26	10.15	10.06	9
2012	20	7.81	8.52	10
2013	13	5.08	8.13	16
2014	1	0.39	7.10	22
Total	105	41.00	54.64	13
<i>Alcohol Deaths</i>	<i>Number</i>	<i>Per 1000 pop</i>	<i>A&B</i>	<i>Rank</i>
2009	3	1.17	0.30	1
2010	2	0.78	0.49	3
2011	1	0.39	0.45	10
2012	2	0.78	0.37	4
2013	2	0.78	0.32	2
2014	0	0.00	0.25	14
Total	10	3.90	2.18	4

Crime

<i>Type of Crime</i>	<i>Number</i>	<i>Per 1000 pop</i>	<i>A&B</i>	<i>Rank</i>
Group 1 Alcohol	0	0.00	0.24	12
Alcohol Specific	0	0.00	1.08	21
Disorder Crimes	20	7.81	18.34	17
Disorder Incidents	33	12.89	19.03	12
Youth Related	10	3.90	6.21	14
Youth Drinking	0	0.00	0.52	19
Domestic Alcohol	0	0.00	0.90	21

Ambulance

<i>Postcode Sector(s)</i>	<i>Number</i>	<i>Per 1000 Pop</i>	<i>A&B</i>	<i>Rank</i>
4 sectors	117	16.14	7.90	1

Over Provision of Licensed Premises

Intermediate Datzone S02000138 - Helensburgh East



Off Sales/Premises	Off sales Community	Total (m2)
Keystone, 8-10 Old Luss Road, Helensburgh, G84 7BJ	18.06 square metres	18.06
Kirkmichael MiniMarket, 7 Skuckie die Road, Helensburgh, G84 7NL	17.76	17.76
On Sales/Premises	On Sales Community	
Craighlen Lawn Tennis & Squash Club, 215 East Clyde Street, Helensburgh, G84 7AP		260
The County Lodge Hotel, Old Luss Road, Helensburgh, G84 9BH		240
Colgrain Bowling Club, Monzebrook Place, Helensburgh, G84 7JD		170

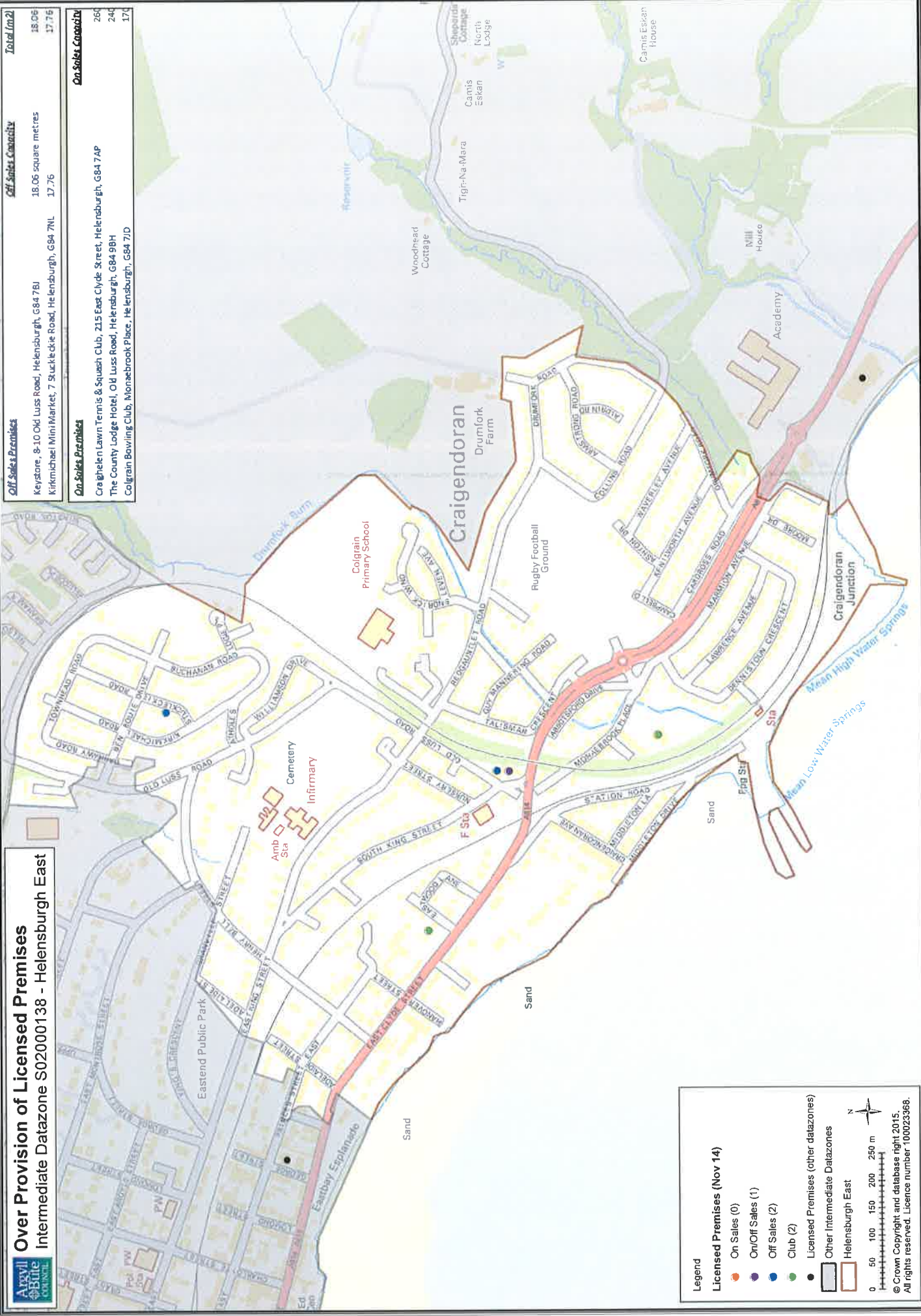

Legend

- Licensed Premises (Nov 14)**
 - On Sales (0)
 - On/Off Sales (1)
 - Off Sales (2)
 - Club (2)
- Licensed Premises (other datazones)
- Other Intermediate Datazones
- Helensburgh East

0 50 100 150 200 250 m

© Crown Copyright and database right 2015. All rights reserved. Licence number 100023368.

Over Provision of Licensed Premises Datasheet

DataZone Number	S02000138
DataZone Name	Helensburgh East
Population	3972

Licensed Premises

Type	Number	Per 1000 Pop	A&B	Rank
On Sales	0	0.00	1.45	21
On/Off sales	1	0.25	2.86	21
Off Sales	2	0.50	1.76	19
Clubs	2	0.50	0.58	11
On Sales Total	1	0.25	4.32	21
Off Sales Total	3	0.76	4.62	21
Total exc Clubs	3	0.76	6.08	21
Total	5	1.26	6.66	21

Health

Alcohol Diagnosis	Number	Per 1000 pop	A&B	Rank
2009	61	15.36	10.79	5
2010	52	13.09	10.04	6
2011	43	10.83	10.06	8
2012	51	12.84	8.52	5
2013	58	14.60	8.13	2
2014	70	17.62	7.10	1
Total	335	84.34	54.64	5
Alcohol Deaths	Number	Per 1000 pop	A&B	Rank
2009	1	0.25	0.30	12
2010	3	0.76	0.49	4
2011	3	0.76	0.45	3
2012	1	0.25	0.37	12
2013	3	0.76	0.32	3
2014	2	0.50	0.25	4
Total	13	3.27	2.18	5

Crime

Type of Crime	Number	Per 1000 pop	A&B	Rank
Group 1 Alcohol	1	0.25	0.24	8
Alcohol Specific	7	1.76	1.08	5
Disorder Crimes	61	15.36	18.34	10
Disorder Incidents	102	25.68	19.03	7
Youth Related	47	11.83	6.21	3
Youth Drinking	0	0.00	0.52	15
Domestic Alcohol	4	1.01	0.90	6

Ambulance

Postcode Sector(s)	Number	Per 1000 Pop	A&B	Rank
G84 7	55	9.12	7.90	8

Over Provision of Licensed Premises

Intermediate Datazone S02000139 - Helensburgh Centre

On-Sales Premises	Total (m ²)
Wine Rack, 16 Princes Street East, Helensburgh, G84 7QA	88.50
Tecco Metro, 23/25 Sinclair Street, Helensburgh, G84 8SR	34.00
Tecco Express, 135 East Clyde Street, Helensburgh, G84 7AA	33.00
Clyde Whiskies, 86 West Clyde Street, Helensburgh, G84 8BB	20.36
U & A Mini Market, 114-116 West Princes Street, Helensburgh, G84 8XD	20.09
Lifestyle Express, 8 East Princes Street, Helensburgh, G84 7QA	15.22
Teak, 80/82 West Princes Street, Helensburgh, G84 8XD	15.00
Imperial Hotel, 12/14 West Clyde Street, Helensburgh, G84 8SQ	10.67
Royal Bar, 8 West Clyde Street, Helensburgh, G84 8SQ	10.12
39-55 Sinclair Street, 33-35 Sinclair Street, Helensburgh, G84 8SR	9.60
McDemid's, 71-72 West Clyde Street, Helensburgh, G84 8AX	7.48
Public area - 3.2m ² behind server counter 4.2	6.50
Argyll Bar, 67 East Clyde Street, Helensburgh, G84 7PF	5.00
The Clyde Bar, 62-64 West Clyde Street, Helensburgh, G84 8AX	4.96
Station Bar, 24 East Princes Street, Helensburgh, G84 7QA	4.50
Masala Twist (formerly La Belle's), 29 James Street, Helensburgh, G84 8AS	3.35
High Street Trading, 44 Campbell Street, Helensburgh, G84 8XZ	1.50
Co-operative Group Ltd, 54 Sinclair Street, Helensburgh, G84 8TQ	0.00

On-Sales Premises

Commodore Hotel, Helensburgh, G84 8ES	1100
Wetherspoons, 19-29 James Street, Helensburgh, G84 9LE	477
Garth Inn, 73 West Clyde Street, Helensburgh, G84 8AX	250
Riverbank, 41,42 West Clyde Street, Helensburgh, G84 8AQ	207
Imperial Hotel, 12/14 West Clyde Street, Helensburgh, G84 8SQ	204
The Waterfront, Railway Pier, Oban, PA34 4LW	196
The Clyde Bar, 62-64 West Clyde Street, Helensburgh, G84 8AX	180
Masala Twist (formerly La Belle's), 29 James Street, Helensburgh, G84 8AS	150
Station Bar, 24 East Princes Street, Helensburgh, G84 7QA	150
Argyll Bar, 67 East Clyde Street, Helensburgh, G84 7PF	115
Royal Bar, 8 West Clyde Street, Helensburgh, G84 8SQ	120
Teak, 80/82 West Princes Street, Helensburgh, G84 8XD	120
La Barca, 33 West Clyde Street, Helensburgh, G84 8AW	100
Lodge St George, 49 West Princes Street, Helensburgh, G84 8BN	90
The Palace, 11 West Clyde Street, Helensburgh, G84 8SQ	75
The Ashton, 74 West Princes Street, Helensburgh, G84 8DA	70
Ruby Chinese Restaurant, 41 West Clyde Street, Helensburgh, G84 8AW	70
Alash, 45A Sinclair Street, Helensburgh, G84 8TG	60
The Buffet Shop, 30 Colquhoun Square, Helensburgh, G84 8AQ	60
Humbles, 19 Colquhoun Square, Helensburgh, G84 8AD	60
The Mandarin Chinese Restaurant, 85/88 West Princes Street, Helensburgh, G84 8XD	50
The Upper Crust, 88A West Clyde Street, Helensburgh, G84 8BB	42
Riverhill Courtyard, 26 West Princes Street, Helensburgh, G84 8TD	40
No.28, 28 East Princes Street, Helensburgh, G84 7QA	39
Storm, 82 West Clyde Street, Helensburgh, G84 8BB	36
Mira Mare Restaurant, 82 West Clyde Street, Helensburgh, G84 8BB	34
Riverhill Cafe, 64a Sinclair Street, Helensburgh, G84 8TP	20

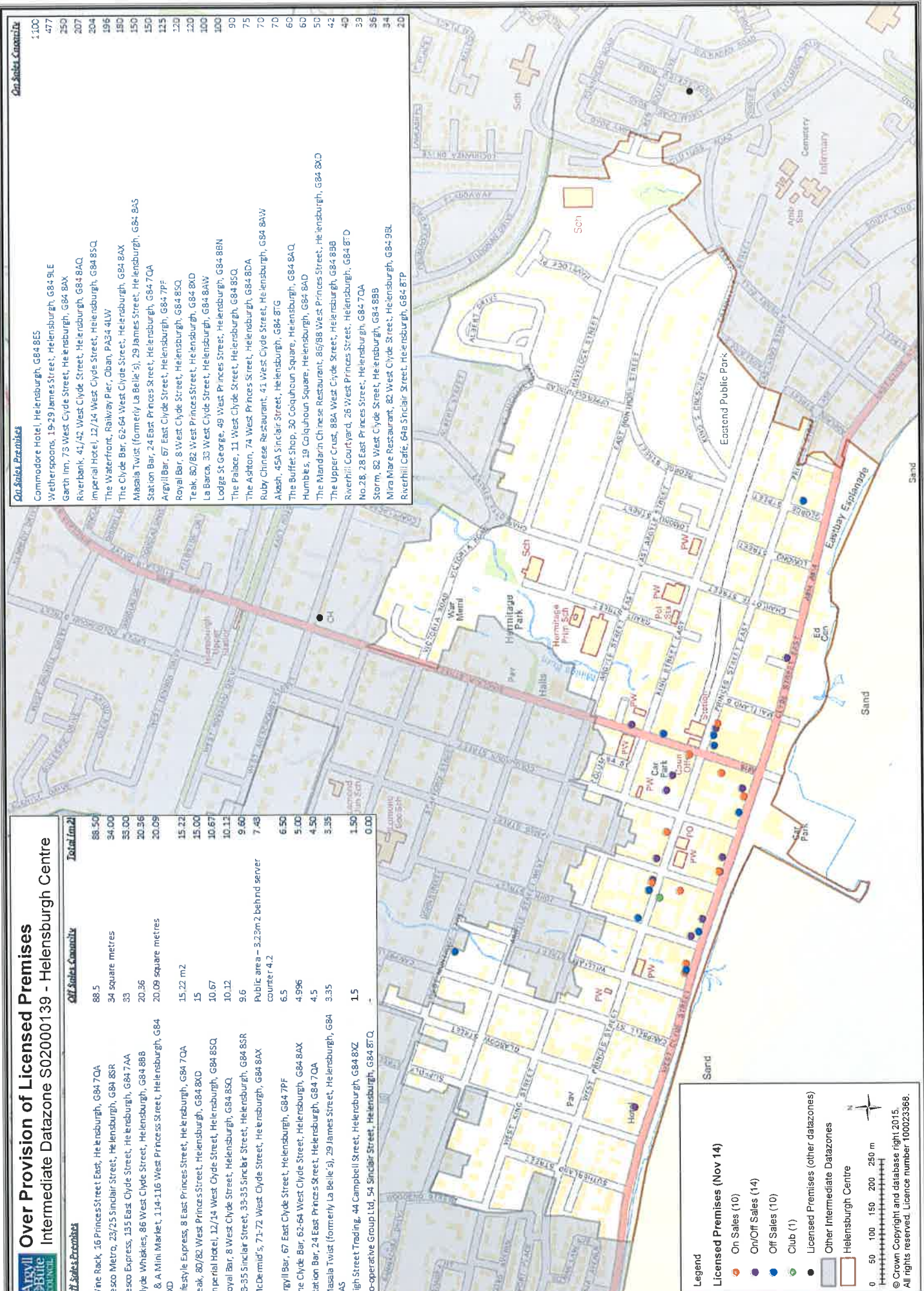

Legend

- On-Sales (10)
- On/Off-Sales (14)
- Off-Sales (10)
- Club (1)
- Licensed Premises (other datazones)
- Other Intermediate Datazones
- Helensburgh Centre

0 50 100 150 200 250 m

© Crown Copyright and database right 2015. All rights reserved. Licence number 100023368.

Over Provision of Licensed Premises Datasheet

DataZone Number	S02000139
DataZone Name	Helensburgh Centre
Population	3086

Licensed Premises

<i>Type</i>	<i>Number</i>	<i>Per 1000 Pop</i>	<i>A&B</i>	<i>Rank</i>
On Sales	10	3.24	1.45	3
On/Off sales	14	4.54	2.86	5
Off Sales	10	3.24	1.76	4
Clubs	1	0.32	0.58	18
On Sales Total	24	7.78	4.32	5
Off Sales Total	24	7.78	4.62	6
Total exc Clubs	34	11.02	6.08	6
Total	35	11.34	6.66	6

Health

<i>Alcohol Diagnosis</i>	<i>Number</i>	<i>Per 1000 pop</i>	<i>A&B</i>	<i>Rank</i>
2009	57	18.47	10.79	4
2010	44	14.26	10.04	5
2011	48	15.55	10.06	3
2012	34	11.02	8.52	8
2013	43	13.93	8.13	3
2014	48	15.55	7.10	2
Total	274	88.79	54.64	4
<i>Alcohol Deaths</i>	<i>Number</i>	<i>Per 1000 pop</i>	<i>A&B</i>	<i>Rank</i>
2009	1	0.32	0.30	7
2010	2	0.65	0.49	7
2011	1	0.32	0.45	14
2012	1	0.32	0.37	8
2013	0	0.00	0.32	17
2014	1	0.32	0.25	7
Total	6	1.94	2.18	12

Crime

<i>Type of Crime</i>	<i>Number</i>	<i>Per 1000 pop</i>	<i>A&B</i>	<i>Rank</i>
Group 1 Alcohol	4	1.30	0.24	2
Alcohol Specific	26	8.43	1.08	1
Disorder Crimes	154	49.90	18.34	1
Disorder Incidents	189	61.24	19.03	1
Youth Related	72	23.33	6.21	1
Youth Drinking	19	6.16	0.52	1
Domestic Alcohol	3	0.97	0.90	8

Ambulance

<i>Postcode Sector(s)</i>	<i>Number</i>	<i>Per 1000 Pop</i>	<i>A&B</i>	<i>Rank</i>
G84 7, G84 8	97	8.42	7.90	12

Over Provision of Licensed Premises

Intermediate Datzone S02000140 - Helensburgh North

On Sales Premises

Helelburgh Golf Club, 25 East Abercromby Street, Helensburgh, G84 9HZ
 Helelburgh Bowling Club, 112 Sinclair Street, Helensburgh, G84 9QE

Off Sales Premises

R S McCol, Churchill Estate, Helensburgh, G84 9HL
 Helelburgh Golf Club, 25 East Abercromby Street, Helensburgh, G84 9HZ

On Sales Council
 470

Off Sales Council
 170

Total
 640

19.42 square metre
 2.04

19.42
 2.04

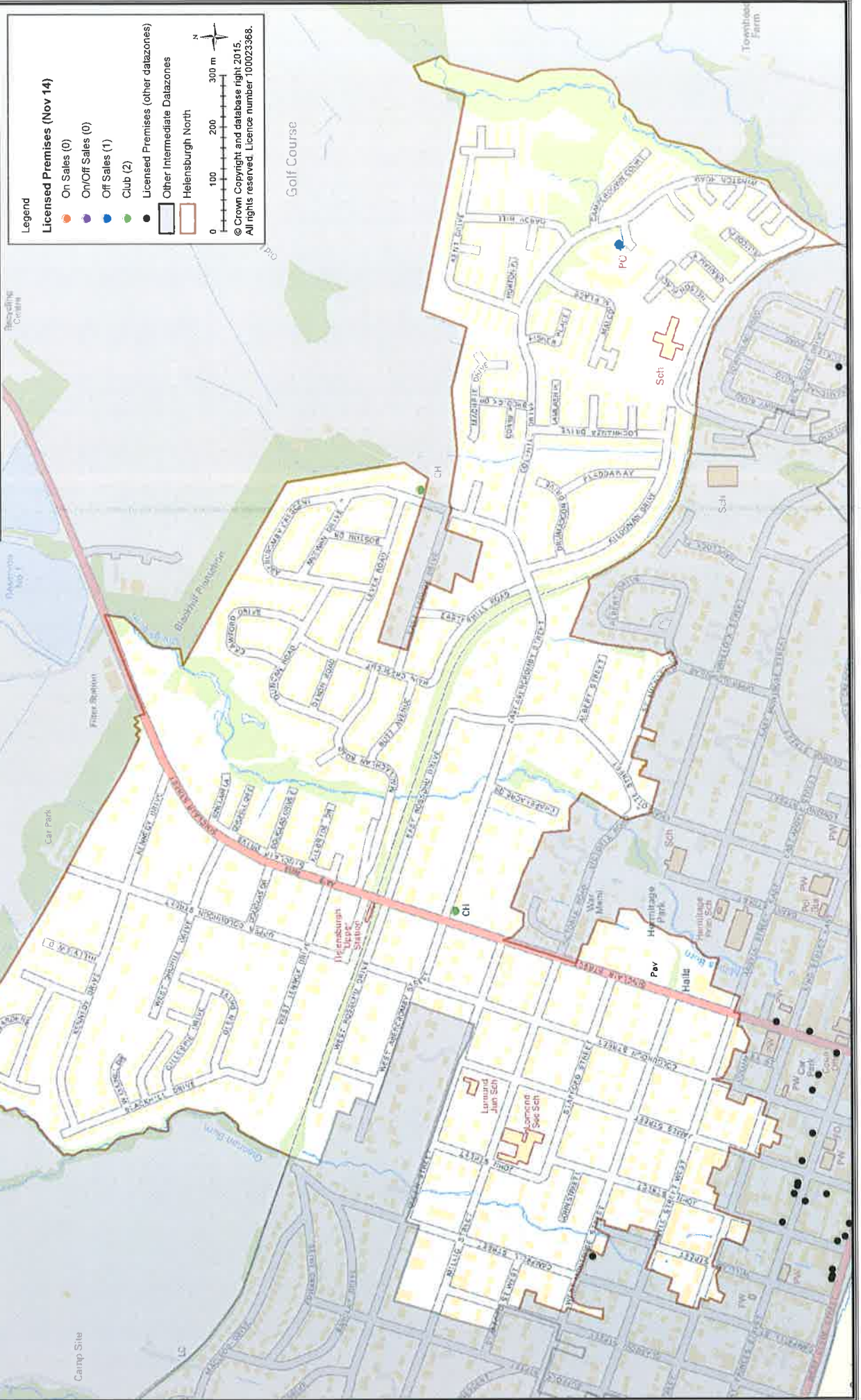

Over Provision of Licensed Premises Datasheet

DataZone Number	S02000140
DataZone Name	Helensburgh North
Population	4385

Licensed Premises

<i>Type</i>	<i>Number</i>	<i>Per 1000 Pop</i>	<i>A&B</i>	<i>Rank</i>
On Sales	0	0.00	1.45	21
On/Off sales	0	0.00	2.86	22
Off Sales	1	0.23	1.76	22
Clubs	2	0.46	0.58	13
On Sales Total	0	0.00	4.32	22
Off Sales Total	1	0.23	4.62	22
Total exc Clubs	1	0.23	6.08	22
Total	3	0.68	6.66	22

Health

<i>Alcohol Diagnosis</i>	<i>Number</i>	<i>Per 1000 pop</i>	<i>A&B</i>	<i>Rank</i>
2009	20	4.56	10.79	17
2010	26	5.93	10.04	16
2011	16	3.65	10.06	21
2012	22	5.02	8.52	15
2013	17	3.88	8.13	20
2014	24	5.47	7.10	11
Total	125	28.51	54.64	20
<i>Alcohol Deaths</i>	<i>Number</i>	<i>Per 1000 pop</i>	<i>A&B</i>	<i>Rank</i>
2009	0	0.00	0.30	16
2010	3	0.68	0.49	6
2011	0	0.00	0.45	20
2012	0	0.00	0.37	18
2013	1	0.23	0.32	15
2014	0	0.00	0.25	14
Total	4	0.91	2.18	21

Crime

<i>Type of Crime</i>	<i>Number</i>	<i>Per 1000 pop</i>	<i>A&B</i>	<i>Rank</i>
Group 1 Alcohol	0	0.00	0.24	12
Alcohol Specific	2	0.46	1.08	12
Disorder Crimes	33	7.53	18.34	19
Disorder Incidents	51	11.63	19.03	14
Youth Related	21	4.79	6.21	13
Youth Drinking	1	0.23	0.52	12
Domestic Alcohol	1	0.23	0.90	19

Ambulance

<i>Postcode Sector(s)</i>	<i>Number</i>	<i>Per 1000 Pop</i>	<i>A&B</i>	<i>Rank</i>
G84 7, G84 8, G84 9	108	6.62	7.90	14

Over Provision of Licensed Premises

Intermediate Datasone S02000141 - Helensburgh West and Rhu

Off Sales Premises	Off Sales Count	Total (m2)
The Rhu Inn, 49 Gareloch Road, Rhu, G84 8LA	17	48
Shopsmart, 48 Gareloch Road, Rhu, G84 8RL	6	0.00
Brae Shop, Maruse Brae, Rhu, G84 8RE	3/10 square metres	0.30
On Sales Premises	On Sales Count	
Roslea Hall Hotel, Ferry Road, Rhu, G84 8NF	707	
Ardencaple Hotel, Shore Road, Rhu, G84 8LA	300	
Helensburgh Sailing Club, Rhu Road Lower, Helensburgh, G84 8QT	150	
The Royal Northern & Clyde Yacht Club, The Clubhouse, Gareloch Road, Rhu, G84 8NG	150	
The Rhu Inn, 49 Gareloch Road, Rhu, G84 8LA	100	
Kidston's, Kidston Park, Rhu Road Lower, Helensburgh, G84	56	
Rhu Amateur Football Club, Old Comrades Hut, Cumberland Rd, Rhu, G84 8RX	55	

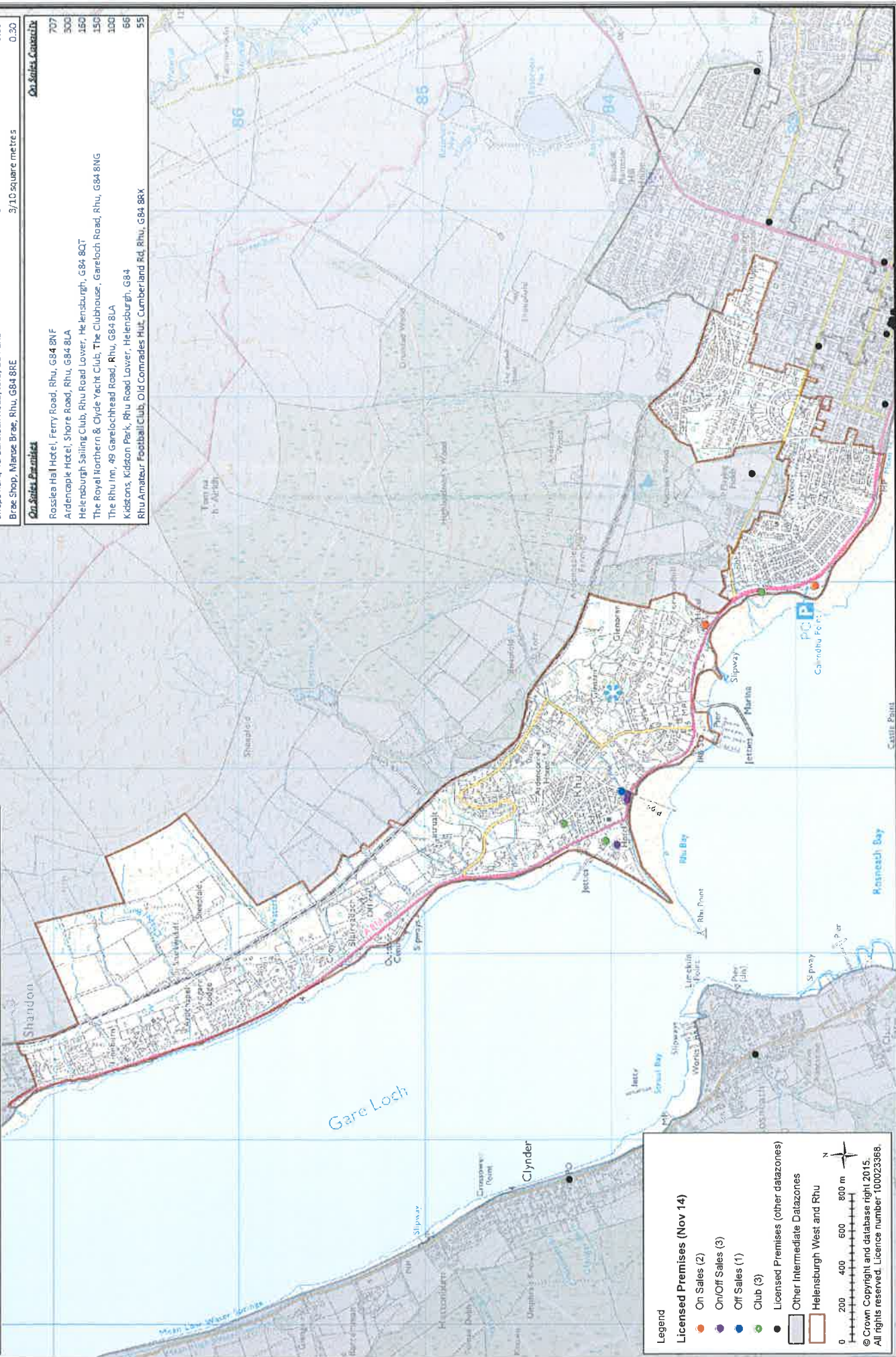

Legend

- On Sales (2)
- On/Off Sales (3)
- Off Sales (1)
- Club (3)
- Licensed Premises (other datasones)
- Other Intermediate Datasones
- Helensburgh West and Rhu

0 200 400 600 800 m

© Crown Copyright and database right 2015. All rights reserved. Licence number 100023368

Over Provision of Licensed Premises Datasheet

DataZone Number	S02000141
DataZone Name	Helensburgh West and Rhu
Population	4171

Licensed Premises

<i>Type</i>	<i>Number</i>	<i>Per 1000 Pop</i>	<i>A&B</i>	<i>Rank</i>
On Sales	2	0.48	1.45	16
On/Off sales	3	0.72	2.86	20
Off Sales	1	0.24	1.76	21
Clubs	3	0.72	0.58	8
On Sales Total	5	1.20	4.32	18
Off Sales Total	4	0.96	4.62	20
Total exc Clubs	6	1.44	6.08	20
Total	9	2.16	6.66	20

Health

<i>Alcohol Diagnosis</i>	<i>Number</i>	<i>Per 1000 pop</i>	<i>A&B</i>	<i>Rank</i>
2009	17	4.08	10.79	19
2010	36	8.63	10.04	11
2011	49	11.75	10.06	7
2012	46	11.03	8.52	7
2013	29	6.95	8.13	12
2014	24	5.75	7.10	10
Total	201	48.19	54.64	10
<i>Alcohol Deaths</i>	<i>Number</i>	<i>Per 1000 pop</i>	<i>A&B</i>	<i>Rank</i>
2009	1	0.24	0.30	14
2010	1	0.24	0.49	16
2011	1	0.24	0.45	19
2012	0	0.00	0.37	18
2013	1	0.24	0.32	13
2014	0	0.00	0.25	14
Total	4	0.96	2.18	19

Crime

<i>Type of Crime</i>	<i>Number</i>	<i>Per 1000 pop</i>	<i>A&B</i>	<i>Rank</i>
Group 1 Alcohol	0	0.00	0.24	12
Alcohol Specific	1	0.24	1.08	17
Disorder Crimes	24	5.75	18.34	21
Disorder Incidents	44	10.55	19.03	17
Youth Related	21	5.03	6.21	12
Youth Drinking	0	0.00	0.52	18
Domestic Alcohol	1	0.24	0.90	17

Ambulance

<i>Postcode Sector(s)</i>	<i>Number</i>	<i>Per 1000 Pop</i>	<i>A&B</i>	<i>Rank</i>
G84 8, G84 9	53	5.15	7.90	17

Over Provision of Licensed Premises Intermediate Datazone S02000142 - Greater Lochgilphead



Off Sales Premises	On Sales Premises	Total (m2)
Co-operative Group Food Ltd, Oban Road, Lochgilphead, PA31 8NG	73,065m ²	73,07
Fyne Wines, Shop 3 Stag, Chalmers, Lorne Street, Lochgilphead, PA31 8LU	44.9 square metres (including 2.0 square metres of non alcohol)	42,90
Tesco Express, Peterson Street, Lochgilphead, PA31 8JP	38.1	38,10
Co-operative Group Food Ltd, Oban Road, Lochgilphead, PA31 8NG	29.87 cubic metres	29,87
Peter Law & Son, 47 Chalmers Street, Ardrishaig, PA30 8EY	17.56 metres approx.	17,00
Co-operative Group Food Ltd, 49 Chalmers Street, Ardrishaig, PA30 8DX	11.81	11,81
RS McColl, 8 Argyll Street, Lochgilphead, PA31 8LZ	5.8	5,80

On Sales Premises	On Sales Capacity
Argyll Hotel, 69 Lochneil Street, Lochgilphead, PA31 8IN	466
Grey Gull Inn, Glenburn Road, Ardrishaig, PA30 8EU	292
Stag Hotel, 47 Argyll Street, Lochgilphead, PA31 8NE	250
Victoria Hotel, 67 Argyll Street, Lochgilphead, PA31 8NE	180
Argyll Arms Hotel, Chalmers Street, Ardrishaig, PA30 8DX	159
Siamite Bar, 91 Chalmers Street, Ardrishaig, PA30 8DX	70
Lodge Loch Fyne No.759 Social Club, Masonic Hall, Lochneil St., Lochgilphead, PA31 8IN	70
Lochgilphead Golf Club, Clubhouse, Barbuie Rd, Lochgilphead, PA31 8LE	60
The Lorne Bar, Chalmers Street, Ardrishaig, PA30 8DX	60
The Comm, 11-13 Lochneil Street, Lochgilphead, PA31 8IL	55
The Smiddy Bistrot, Smithy Lane, Lochgilphead, PA31 8TA	52
Ait Ne-Craig House, Tarbert Road, Ardrishaig, PA30 8EP	30

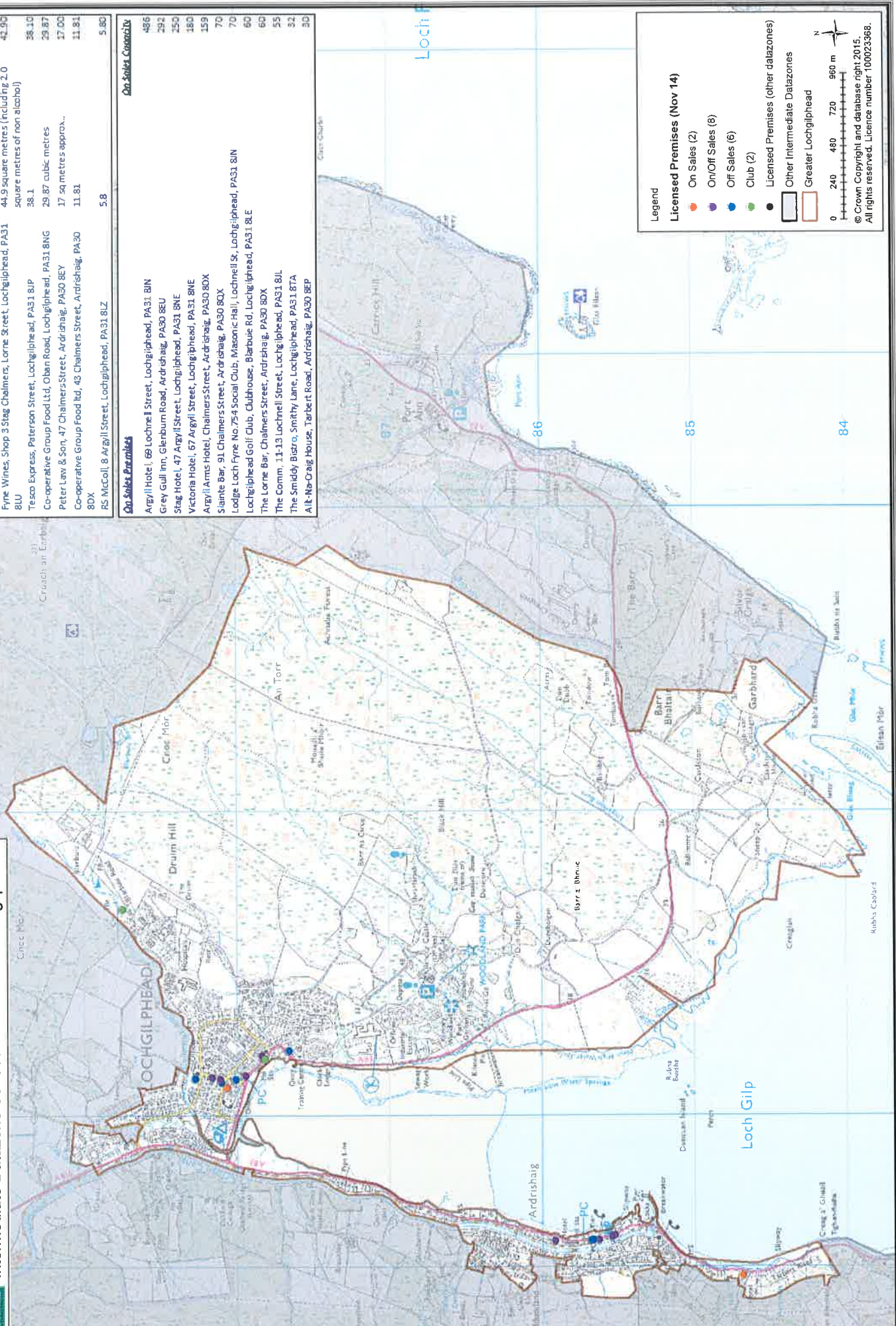

Legend
Licensed Premises (Nov 14)
 On Sales (2)
 On/Off Sales (8)
 Off Sales (6)
 Club (2)
 Licensed Premises (other datazones)
 Other Intermediate Datazones
 Greater Lochgilphead

0 240 480 720 960 m

© Crown Copyright and database right 2015.
 All rights reserved. Licence number: 100023368.

Over Provision of Licensed Premises Datasheet

DataZone Number	S02000142
DataZone Name	Greater Lochgilphead
Population	3732

Licensed Premises

<i>Type</i>	<i>Number</i>	<i>Per 1000 Pop</i>	<i>A&B</i>	<i>Rank</i>
On Sales	2	0.54	1.45	15
On/Off sales	8	2.14	2.86	15
Off Sales	6	1.61	1.76	13
Clubs	2	0.54	0.58	10
On Sales Total	10	2.68	4.32	15
Off Sales Total	14	3.75	4.62	15
Total exc Clubs	16	4.29	6.08	15
Total	18	4.82	6.66	15

Health

<i>Alcohol Diagnosis</i>	<i>Number</i>	<i>Per 1000 pop</i>	<i>A&B</i>	<i>Rank</i>
2009	32	8.57	10.79	11
2010	41	10.99	10.04	8
2011	24	6.43	10.06	15
2012	48	12.86	8.52	4
2013	28	7.50	8.13	11
2014	23	6.16	7.10	9
Total	196	52.52	54.64	9
<i>Alcohol Deaths</i>	<i>Number</i>	<i>Per 1000 pop</i>	<i>A&B</i>	<i>Rank</i>
2009	1	0.27	0.30	11
2010	1	0.27	0.49	15
2011	2	0.54	0.45	6
2012	0	0.00	0.37	18
2013	3	0.80	0.32	1
2014	1	0.27	0.25	9
Total	8	2.14	2.18	8

Crime

<i>Type of Crime</i>	<i>Number</i>	<i>Per 1000 pop</i>	<i>A&B</i>	<i>Rank</i>
Group 1 Alcohol	0	0.00	0.24	12
Alcohol Specific	2	0.54	1.08	11
Disorder Crimes	72	19.29	18.34	8
Disorder Incidents	83	22.24	19.03	8
Youth Related	25	6.70	6.21	9
Youth Drinking	5	1.34	0.52	2
Domestic Alcohol	7	1.88	0.90	3

Ambulance

<i>Postcode Sector(s)</i>	<i>Number</i>	<i>Per 1000 Pop</i>	<i>A&B</i>	<i>Rank</i>
PA30 8, PA31 8	65	10.14	7.90	6

Over Provision of Licensed Premises
Intermediate Datasone S02000143 - Garelochhead

Legend

Licensed Premises (Nov 14)

- On Sales (1)
- On/Off Sales (5)
- Off Sales (8)
- Club (3)

Licensed Premises (other datasones)

- Other Intermediate Datasones
- Garelochhead

0 0.5 1 1.5 2 2.5 Km

© Crown Copyright and database right 2015.
All rights reserved. Licence number: 100023368.

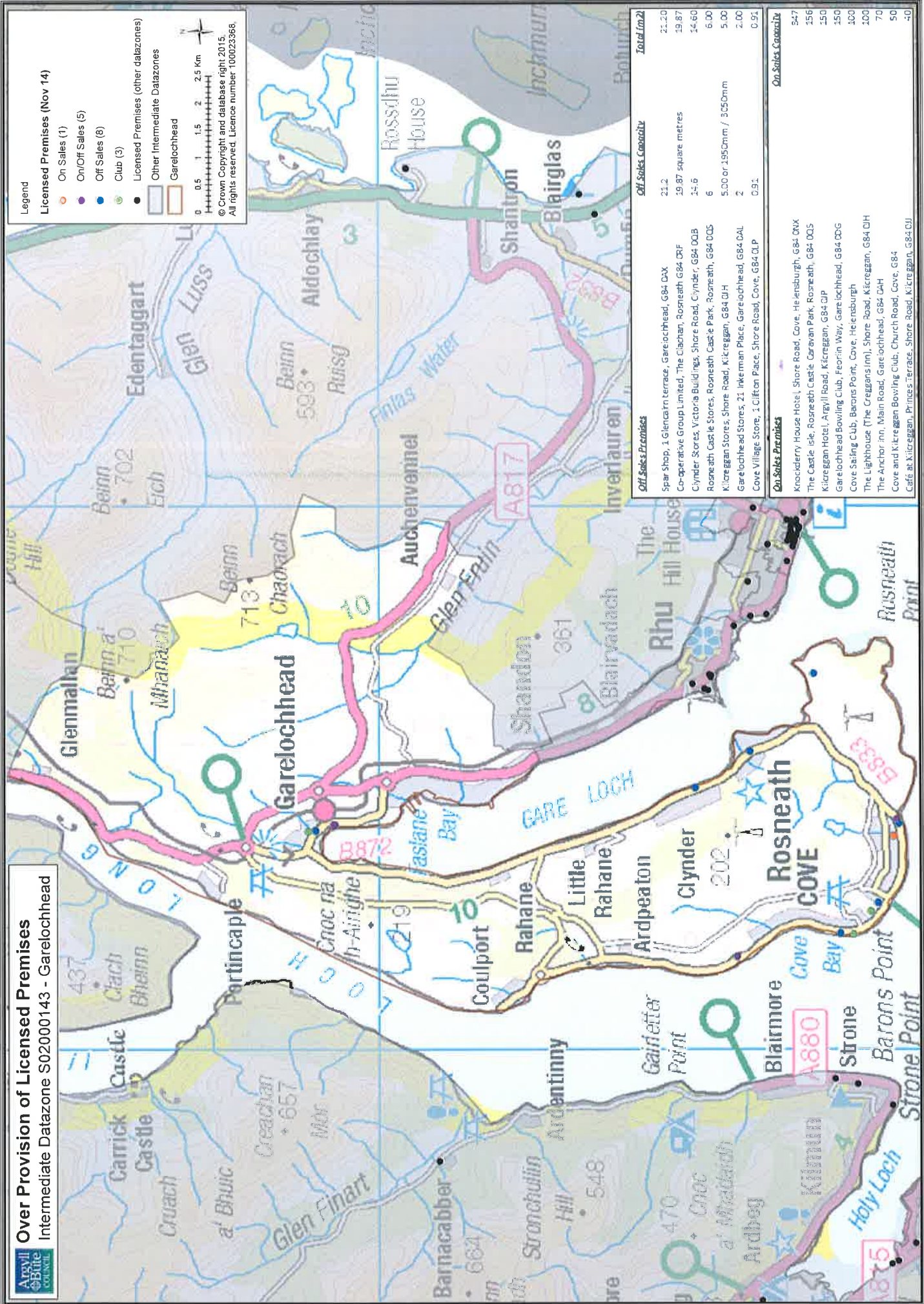

Off Sales Premises	Off Sales Capacity	Total (m2)
Spar Shop, 1, Glencarn terrace, Garelochhead, G84 0AX	21.2	21.20
Co-operative Group Limited, The Clachan, Rosneath, G84 0RF	19.87 square metres	19.87
Clynder Stores, Victoria Buildings, Shore Road, Clynder, G84 0QB	14.6	14.60
Rosneath Castle Stores, Rosneath Castle Park, Rosneath, G84 0DS	6	6.00
Kilcreggan Stores, Shore Road, Kilcreggan, G84 0JH	5.00 or 1950mm / 3050mm	5.00
Garelochhead Stores, 21 Inkerman Place, Garelochhead, G84 0AL	2	2.00
Cove Village Store, 1 Clifton Place, Shore Road, Cove, G84 0LP	0.91	0.91
On Sales Capacity		
Kilcreggan House Hotel, Shore Road, Cove, Heilsburgh, G84 0NX	54.7	54.7
The Castle Isle, Rosneath Castle Caravan Park, Rosneath, G84 0DS	156	156
Kilcreggan Hotel, Argyll Road, Kilcreggan, G84 0JP	150	150
Garelochhead Bowling Club, Feorin Way, Garelochhead, G84 0DG	150	150
Cove Sailing Club, Barons Point, Cove, Heilsburgh	100	100
The Lighthouse (The Greggans Inn), Shore Road, Kilcreggan, G84 0JH	100	100
The Anchor Inn, Main Road, Garelochhead, G84 0AH	70	70
Cove and Kilcreggan Bowling Club, Church Road, Cove, G84	50	50
Café at Kilcreggan, Princes Terrace, Shore Road, Kilcreggan, G84 0JJ	10	10

Over Provision of Licensed Premises Datasheet

DataZone Number	S02000143
DataZone Name	Garelochhead
Population	6539

Licensed Premises

<i>Type</i>	<i>Number</i>	<i>Per 1000 Pop</i>	<i>A&B</i>	<i>Rank</i>
On Sales	1	0.15	1.45	20
On/Off sales	5	0.76	2.86	19
Off Sales	8	1.22	1.76	16
Clubs	3	0.46	0.58	12
On Sales Total	6	0.92	4.32	20
Off Sales Total	13	1.99	4.62	18
Total exc Clubs	14	2.14	6.08	18
Total	17	2.60	6.66	19

Health

<i>Alcohol Diagnosis</i>	<i>Number</i>	<i>Per 1000 pop</i>	<i>A&B</i>	<i>Rank</i>
2009	41	6.27	10.79	15
2010	28	4.28	10.04	20
2011	29	4.43	10.06	19
2012	30	4.59	8.52	18
2013	30	4.59	8.13	17
2014	30	4.59	7.10	17
Total	188	28.75	54.64	19
<i>Alcohol Deaths</i>	<i>Number</i>	<i>Per 1000 pop</i>	<i>A&B</i>	<i>Rank</i>
2009	1	0.15	0.30	15
2010	1	0.15	0.49	19
2011	2	0.31	0.45	17
2012	1	0.15	0.37	17
2013	0	0.00	0.32	17
2014	1	0.15	0.25	13
Total	6	0.92	2.18	20

Crime

<i>Type of Crime</i>	<i>Number</i>	<i>Per 1000 pop</i>	<i>A&B</i>	<i>Rank</i>
Group 1 Alcohol	0	0.00	0.24	12
Alcohol Specific	4	0.61	1.08	9
Disorder Crimes	53	8.11	18.34	15
Disorder Incidents	52	7.95	19.03	20
Youth Related	19	2.91	6.21	16
Youth Drinking	3	0.46	0.52	6
Domestic Alcohol	1	0.15	0.90	20

Ambulance

<i>Postcode Sector(s)</i>	<i>Number</i>	<i>Per 1000 Pop</i>	<i>A&B</i>	<i>Rank</i>
G84 0, G84 8	65	5.91	7.90	16

Over Provision of Licensed Premises
Intermediate Datzone S02000144 - Lomond Shore

Legend

Licensed Premises (Nov 14)

- On Sales (1)
- On/Off Sales (11)
- Off Sales (6)
- Club (3)
- Licensed Premises (other datzones)
- Other Intermediate Datzones
- Lomond Shore

0 1 2 3 4 Km

© Crown Copyright and database right 2015.
All rights reserved. Licence number 100023868.

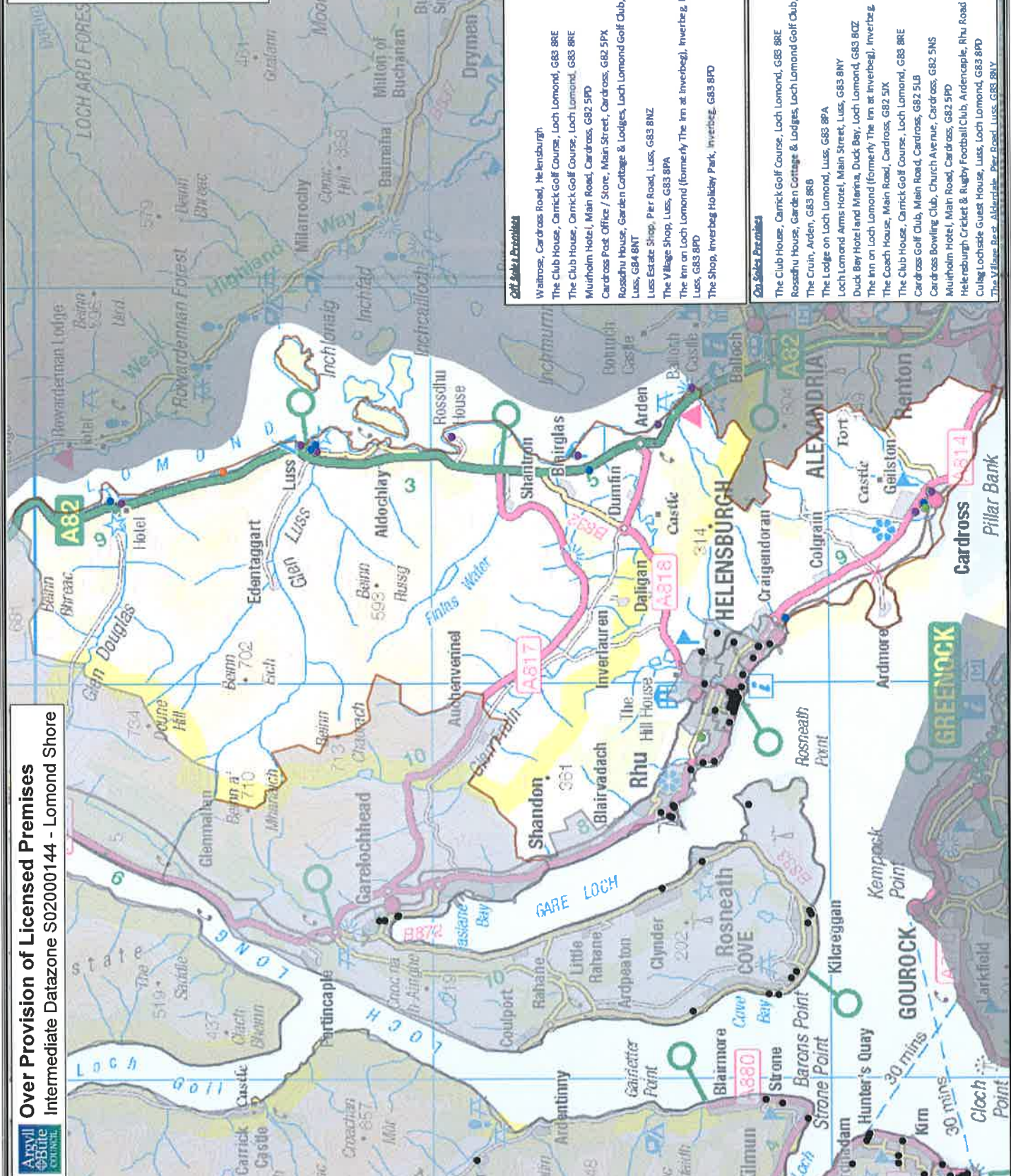

Off Sales Premises	Off Sales Community	Total (Nov 14)
Watrose, Cardross Road, Helensburgh	144.48	144.48
The Club House, Carrick Golf Course, Loch Lomond, G83 BRE	23.94m2	23.94
The Club House, Carrick Golf Course, Loch Lomond, G83 BRE	21.72 square metres	21.72
Muirholm Hotel, Main Road, Cardross, G82 5PD	16	16.00
Cardross Post Office / Store, Main Street, Cardross, G82 5PX	13.4	13.40
Rosneath House, Garden Cottage & Lodges, Loch Lomond Golf Club, Luss, G84 8NT	11.889	11.89
Luss Estate Shop, Pier Road, Luss, G83 8NZ	10.95	10.95
The Village Shop, Luss, G83 8PA	7.17	7.17
The Inn on Loch Lomond (formerly The Inn at Inverbeg), Inverbeg, By Luss, G83 8PD	Fridges 1.62sq.m, Whiskey Display 2.6m wide, Sprit Display 2.54m	6.76
The Shop, Inverbeg Holiday Park, Inverbeg, G83 8PD	Beer chiller - 1550mm, Wine Chiller - 1000mm, Sprit Display - 500mm	2.85
On Sales Premises	On Sales Community	
The Club House, Carrick Golf Course, Loch Lomond, G83 BRE	1681	
Rosneath House, Garden Cottage & Lodges, Loch Lomond Golf Club, Luss, G84 8NT	749	
The Cruin, Arden, G85 8RE	652	
The Lodge on Loch Lomond, Luss, G83 8PA	520	
Duck Bay Hotel land Marina, Duck Bay, Loch Lomond, G83 8DZ	420	
The Inn on Loch Lomond (formerly The Inn at Inverbeg), Inverbeg, By Luss, G83 8PD	380	
The Coach House, Main Road, Cardross, G82 5X	240	
The Club House, Carrick Golf Course, Loch Lomond, G83 BRE	212	
Cardross Golf Club, Main Road, Cardross, G82 5LB	208	
Cardross Bowling Club, Church Avenue, Cardross, G82 5NS	200	
Muirholm Hotel, Main Road, Cardross, G82 5PD	190	
Helensburgh Cricket & Rugby Football Club, Ardencaple, Rhu Road Higher, Helensburgh, G84 8JZ	120	
Cuing Lochside Guest House, Luss, Loch Lomond, G83 8PD	80	
The Village Post, Alderdale, Pier Road, Luss, G83 8NY	50	

Over Provision of Licensed Premises Datasheet

DataZone Number	S02000144
DataZone Name	Lomond Shore
Population	3107

Licensed Premises

<i>Type</i>	<i>Number</i>	<i>Per 1000 Pop</i>	<i>A&B</i>	<i>Rank</i>
On Sales	1	0.32	1.45	17
On/Off sales	11	3.54	2.86	9
Off Sales	6	1.93	1.76	7
Clubs	3	0.97	0.58	4
On Sales Total	12	3.86	4.32	12
Off Sales Total	17	5.47	4.62	9
Total exc Clubs	18	5.79	6.08	12
Total	21	6.76	6.66	11

Health

<i>Alcohol Diagnosis</i>	<i>Number</i>	<i>Per 1000 pop</i>	<i>A&B</i>	<i>Rank</i>
2009	28	9.01	10.79	9
2010	23	7.40	10.04	13
2011	23	7.40	10.06	14
2012	16	5.15	8.52	14
2013	18	5.79	8.13	13
2014	2	0.64	7.10	21
Total	110	35.40	54.64	15
<i>Alcohol Deaths</i>	<i>Number</i>	<i>Per 1000 pop</i>	<i>A&B</i>	<i>Rank</i>
2009	1	0.32	0.30	8
2010	1	0.32	0.49	14
2011	1	0.32	0.45	15
2012	1	0.32	0.37	9
2013	0	0.00	0.32	17
2014	0	0.00	0.25	14
Total	4	1.29	2.18	15

Crime

<i>Type of Crime</i>	<i>Number</i>	<i>Per 1000 pop</i>	<i>A&B</i>	<i>Rank</i>
Group 1 Alcohol	0	0.00	0.24	12
Alcohol Specific	1	0.32	1.08	15
Disorder Crimes	58	18.67	18.34	9
Disorder Incidents	52	16.74	19.03	10
Youth Related	22	7.08	6.21	8
Youth Drinking	3	0.97	0.52	3
Domestic Alcohol	2	0.64	0.90	13

Ambulance

<i>Postcode Sector(s)</i>	<i>Number</i>	<i>Per 1000 Pop</i>	<i>A&B</i>	<i>Rank</i>
G82 5, G83 8, G84 9	29	3.73	7.90	19

Over Provision of Licensed Premises
Intermediate Datzone S02000145 - Mid Argyll

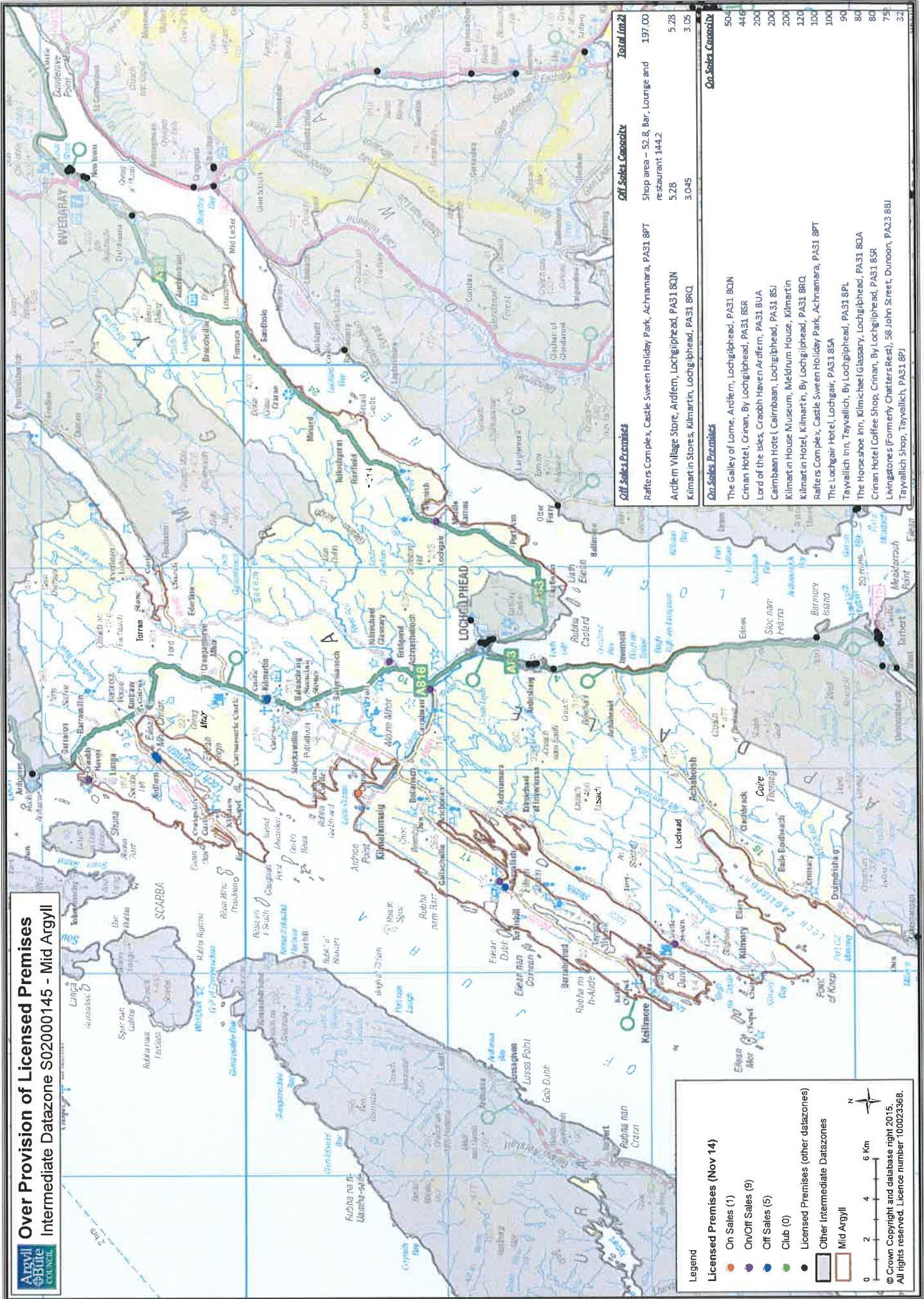

Legend

- On Sales (1)
- On/Off Sales (9)
- Off Sales (5)
- Club (0)
- Licensed Premises (other datzones)
- Other Intermediate Datzones
- Mid Argyll

0 2 4 6 Km

© Crown Copyright and database right 2015
All rights reserved. Licence number: 100023368.

Off Sales Premises	Off Sales Capacity	Total (m2)
Rafters Complex, Castle Sween Holiday Park, Achnamara, PA31 8PT	Stop area – 52.8, Bar, Lounge and restaurant 144.2	197.00
Ardfern Village Store, Ardfern, Lochligghead, PA31 8DN	5.28	5.28
Kimartn Stores, Kilmartin, Lochligghead, PA31 8RQ	3.045	3.05

On Sales Premises	On Sales Capacity
The Galley of Lome, Ardfern, Lochligghead, PA31 8DN	504
Crianan Hotel, Crianan, By Lochligghead, PA31 8SR	446
Lord of the Isles, Craobh Haven Ardfern, PA31 8UA	200
Cairnbaan Hotel (Cairnbaan, Lochligghead, PA31 8S)	200
Kilmartin House Museum, Meldrum House, Kilmartin	200
Kilmartin Hotel, Kilmartin, By Lochligghead, PA31 8RQ	120
Rafters Complex, Castle Sween Holiday Park, Achnamara, PA31 8PT	100
The Lochgair Hotel, Lochgair, PA31 8SA	100
Tayvallich Inn, Tayvallich, By Lochligghead, PA31 8PL	90
The Horsehoe Inn, Kilmichobai Glassary, Lochligghead, PA31 8DA	80
Crianan Hotel Coffee Shop, Crianan, By Lochligghead, PA31 8SR	80
Livingstones (Formerly Chatters Rest), 58 John Street, Dunoon, PA23 8BB	75
Tayvallich Shop, Tayvallich, PA31 8PJ	32

Over Provision of Licensed Premises Datasheet

DataZone Number	S02000145
DataZone Name	Mid Argyll
Population	3149

Licensed Premises

<i>Type</i>	<i>Number</i>	<i>Per 1000 Pop</i>	<i>A&B</i>	<i>Rank</i>
On Sales	1	0.32	1.45	18
On/Off sales	9	2.86	2.86	11
Off Sales	5	1.59	1.76	14
Clubs	0	0.00	0.58	20
On Sales Total	10	3.18	4.32	14
Off Sales Total	14	4.45	4.62	11
Total exc Clubs	15	4.76	6.08	14
Total	15	4.76	6.66	16

Health

<i>Alcohol Diagnosis</i>	<i>Number</i>	<i>Per 1000 pop</i>	<i>A&B</i>	<i>Rank</i>
2009	11	3.49	10.79	20
2010	18	5.72	10.04	17
2011	9	2.86	10.06	22
2012	12	3.81	8.52	20
2013	7	2.22	8.13	22
2014	16	5.08	7.10	13
Total	73	23.18	54.64	21
<i>Alcohol Deaths</i>	<i>Number</i>	<i>Per 1000 pop</i>	<i>A&B</i>	<i>Rank</i>
2009	0	0.00	0.30	16
2010	0	0.00	0.49	20
2011	0	0.00	0.45	20
2012	1	0.32	0.37	10
2013	2	0.64	0.32	5
2014	1	0.32	0.25	8
Total	4	1.27	2.18	16

Crime

<i>Type of Crime</i>	<i>Number</i>	<i>Per 1000 pop</i>	<i>A&B</i>	<i>Rank</i>
Group 1 Alcohol	0	0.00	0.24	12
Alcohol Specific	0	0.00	1.08	22
Disorder Crimes	16	5.08	18.34	22
Disorder Incidents	13	4.13	19.03	22
Youth Related	7	2.22	6.21	20
Youth Drinking	1	0.32	0.52	9
Domestic Alcohol	1	0.32	0.90	15

Ambulance

<i>Postcode Sector(s)</i>	<i>Number</i>	<i>Per 1000 Pop</i>	<i>A&B</i>	<i>Rank</i>
PA30 8, PA31 8, PA32 8	70	9.07	7.90	10

Over Provision of Licensed Premises
Intermediate Datasone S02000146 - Cowal North

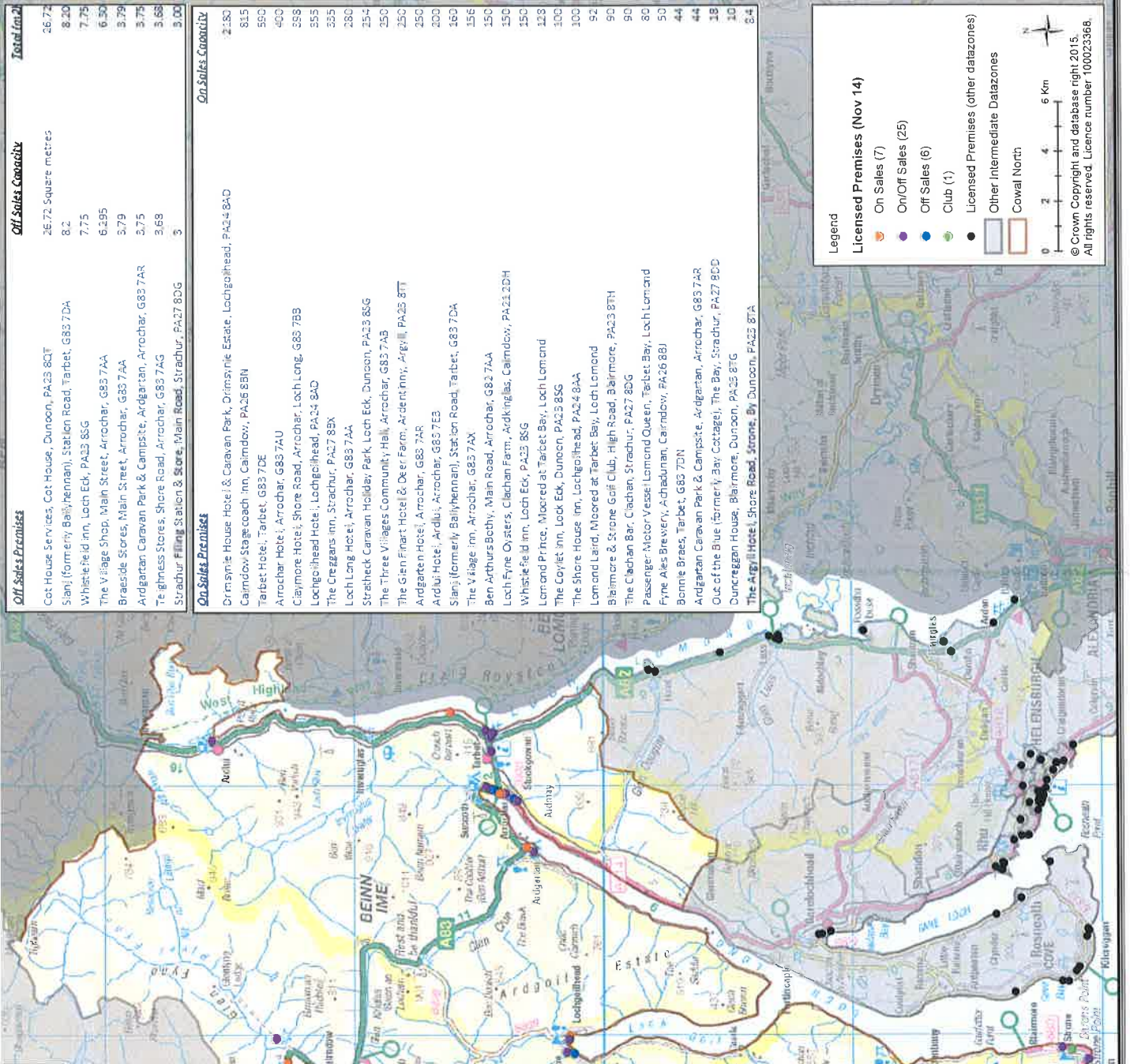

Off-Sales Premises	Off-Sales Capacity	Total (m ²)
Cot House Services, Cot House, Dunoon, PA23 8CT	26.72 Square metres	26.72
Sianji (formerly Ballyhenham), Station Road, Tarbet, G83 7DA	8.2	8.20
Whitefield Inn, Loch Eck, PA23 8SG	7.75	7.75
The Village Shop, Main Street, Arrochar, G83 7AA	6.495	6.50
Braeside Stores, Main Street, Arrochar, G83 7AA	3.79	3.79
Argentan Caravan Park & Campsite, Argentan, Arrochar, G83 7AR	3.75	3.75
Teigness Stores, Shore Road, Arrochar, G83 7AG	3.68	3.68
Strachur Filling Station & Store, Main Road, Strachur, PA27 8DG	3	3.00

On-Sales Premises	On-Sales Capacity
Drimsynie House Hotel & Caravan Park, Drimsynie Estate, Lochgoilhead, PA24 8AD	2.80
Cairndow Stagecoach Inn, Cairndow, PA25 8BN	815
Tarbet Hotel, Tarbet, G83 7DE	590
Arrochar Hotel, Arrochar, G83 7AU	400
Claymore Hotel, Shore Road, Arrochar, Loch Long, G85 7BS	398
Lochgoilhead Hotel, Lochgoilhead, PA24 8AD	355
The Craggans Inn, Strachur, PA27 8BX	335
Loch Long Hotel, Arrochar, G83 7AA	280
Strathcarran Holiday Park, Loch Eck, Dunoon, PA23 8SG	254
The Three Villages Community Hall, Arrochar, G83 7AB	250
The Glen Finart Hotel & Deer Farm, Ardent Inn, Argyll, PA25 8TT	250
Argentan Hotel, Arrochar, G83 7AR	250
Ardlu Hotel, Ardlu, Arrochar, G85 7E3	300
The Village Inn, Arrochar, G83 7AX	160
Ben Arthurs Booby, Main Road, Arrochar, G83 7AA	150
Loch Fyne Oysters, Clachan Farm, Ardkinglas, Cairndow, PA21 2DH	150
Whiskie Inn, Loch Eck, PA23 8SG	150
Lomond Prince, Moored at Tarbet Bay, Loch Lomond	128
The Coylet Inn, Loch Eck, Dunoon, PA25 8SS	100
The Shore House Inn, Lochgoilhead, PA24 8AA	100
Lomond Laird, Moored at Tarbet Bay, Loch Lomond	92
Balmore & Stone Golf Club, High Road, Balmore, PA23 8TH	90
The Clachan Bar, Clachan, Strachur, PA27 8DG	90
Passenger Motor Vessel Lomond Queen, Tarbet Bay, Loch Lomond	80
Fine Ales Brewery, Achadhunan, Cairndow, PA26 8BJ	50
Bonnie Braes, Tarbet, G83 7DN	44
Argentan Caravan Park & Campsite, Argentan, Arrochar, G83 7AR	44
Out of the Blue (Formerly Bay Cottage), The Bay, Strachur, PA27 8CD	18
Duncregan House, Balmore, Dunoon, PA25 8TG	10
The Argyll Hotel, Shore Road, Strone, By Dunoon, PA25 8TA	8.4

Legend

Licensed Premises (Nov 14)

- On Sales (7)
- On/Off Sales (25)
- Off Sales (6)
- Club (1)
- Licensed Premises (other datasones)
- Other Intermediate Datasones
- Cowal North

0 2 4 6 Km

© Crown Copyright and database right 2015. All rights reserved. Licence number 10002366.

Over Provision of Licensed Premises Datasheet

DataZone Number	S02000146
DataZone Name	Cowal North
Population	3314

Licensed Premises

<i>Type</i>	<i>Number</i>	<i>Per 1000 Pop</i>	<i>A&B</i>	<i>Rank</i>
On Sales	7	2.11	1.45	7
On/Off sales	25	7.54	2.86	2
Off Sales	6	1.81	1.76	8
Clubs	1	0.30	0.58	16
On Sales Total	32	9.66	4.32	3
Off Sales Total	31	9.35	4.62	4
Total exc Clubs.	38	11.47	6.08	4
Total	39	11.77	6.66	4

Health

<i>Alcohol Diagnosis</i>	<i>Number</i>	<i>Per 1000 pop</i>	<i>A&B</i>	<i>Rank</i>
2009	26	7.85	10.79	13
2010	20	6.04	10.04	15
2011	44	13.28	10.06	6
2012	14	4.22	8.52	19
2013	25	7.54	8.13	10
2014	13	3.92	7.10	19
Total	142	42.85	54.64	12
<i>Alcohol Deaths</i>	<i>Number</i>	<i>Per 1000 pop</i>	<i>A&B</i>	<i>Rank</i>
2009	1	0.30	0.30	10
2010	2	0.60	0.49	8
2011	1	0.30	0.45	18
2012	2	0.60	0.37	6
2013	1	0.30	0.32	11
2014	0	0.00	0.25	14
Total	7	2.11	2.18	9

Crime

<i>Type of Crime</i>	<i>Number</i>	<i>Per 1000 pop</i>	<i>A&B</i>	<i>Rank</i>
Group 1 Alcohol	1	0.30	0.24	7
Alcohol Specific	1	0.30	1.08	16
Disorder Crimes	26	7.85	18.34	16
Disorder Incidents	35	10.56	19.03	16
Youth Related	4	1.21	6.21	21
Youth Drinking	1	0.30	0.52	10
Domestic Alcohol	3	0.91	0.90	10

Ambulance

<i>Postcode Sector(s)</i>	<i>Number</i>	<i>Per 1000 Pop</i>	<i>A&B</i>	<i>Rank</i>
6 sectors	96	10.27	7.90	5

Over Provision of Licensed Premises Intermediate Datasone S02000147 - Loch Awe

Off Sales Premises	Off Sales Capacity	Total (m2)
Kilmelford Village Store & Quach Café, Kilmelford, PA34 4XX	35	35.00
The Cottage Restaurant, Church Square, Inveraray, PA32 8TX	31.9	31.90
Loch Fyne Whiskies, Main Street, Inveraray, PA32 8UD	31.19	31.19
Inveraray Woollen Mill, The Anvil, Inveraray, PA32 8UY	17.28	21.46
	metre of other display, 4.18 linear	
	metre of other display	19.00
The Shop, Crumachy Caravan Park, Taynuilt, PA34 1HT	19 metres	15.20
The Arch Filling Station, Dalmally Road, Inveraray, PA32 8XO	Area A 4m x 0.5m x 1.8m, Area B 3m x 0.6m, Area C 5.8m x 0.6m	9.68
Graham's the Grocer's, Main Street, Taynuilt, PA35 1JE	1012sq ft / 990sq ft	9.31
Co-operative Group Food Ltd, 13 Main Street, Inveraray, PA32 8TR		8.80
RS McColl, Main Street West, Inveraray, PA32 8TU		5.25
The Village Store, The Cross, Furness, PA32 8XN		5.76
Ban-Duc, Quay Close, Inveraray, PA32 8XA		3.76
Lochawe Stores & Post Office, Lochawe, Dalmally, PA33 1AQ		2.60
Inveraray Castle Tearoom/Giftshop, Inveraray Castle, Inveraray, PA32 8NE		2.02
Inveraray Smokehouse, Bridge of Awe, Taynuilt, PA35 1HU	0.45 square metres	0.45

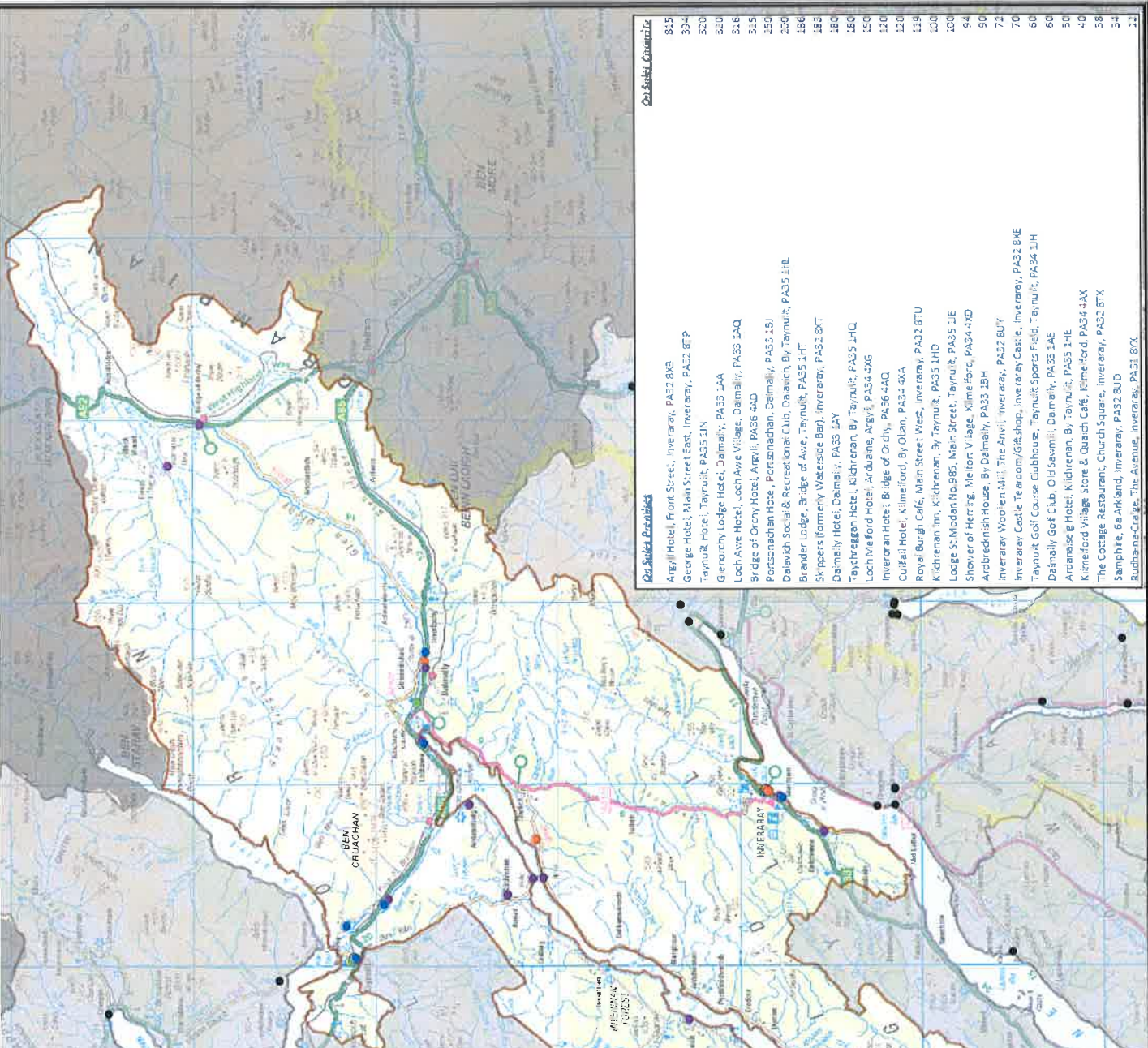

On/Off Sales Premises	On/Off Sales Capacity
Argyll Hotel, Front Street, Inveraray, PA32 8XK	81.5
George Hotel, Main Street East, Inveraray, PA32 8EP	93.4
Taynuilt Hotel, Taynuilt, PA35 1JN	52.0
Glenorchy Lodge Hotel, Dalmally, PA35 1AA	52.0
Loch Awe Hotel, Loch Awe Village, Dalmally, PA33 1AQ	31.6
Bridge of Orchy Hotel, Argilly, PA36 6AD	31.5
Portscathol Hotel, Portscathol, Dalmally, PA35 1BJ	25.0
Dalavich Social & Recreation Club, Dalavich, By Taynuilt, PA35 1HL	20.0
Brander Lodge, Bridge of Awe, Taynuilt, PA35 1HT	18.6
Skippers (formerly Waterside Bar), Inveraray, PA32 8XT	18.3
Dalmally Hotel, Dalmally, PA35 1AY	18.0
Taychreggan Hotel, Kildrenan, By Taynuilt, PA35 1HQ	18.0
Loch Vleford Hotel, Arduaine, Argyll, PA34 4XG	15.0
Inveroran Hotel, Bridge of Orchy, PA36 4XG	12.0
Culzean Hotel, Kilmelford, By Oban, PA34 4XA	11.9
Royalburgh Café, Main Street West, Inveraray, PA32 8TU	10.0
Kildrenan Inn, Kildrenan, By Taynuilt, PA35 1HD	10.0
Lodge St Modan No.985, Main Street, Taynuilt, PA35 1JE	9.4
Shower of Herring, Millfort Village, Kilmelford, PA34 4XD	9.0
Ardbrecknish House, By Dalmally, PA33 1BH	7.2
Inveraray Woollen Mill, The Anvil, Inveraray, PA32 8UY	7.0
Inveraray Castle Tearoom/Giftshop, Inveraray Castle, Inveraray, PA32 8NE	6.0
Taynuilt Golf Course Clubhouse, Taynuilt Sports Field, Taynuilt, PA34 1JH	6.0
Dalmally Golf Club, Old Saumill, Dalmally, PA33 1AE	5.0
Arduaine Hotel, Kildrenan, By Taynuilt, PA35 1HE	4.0
Kilmelford Village Store & Quach Café, Kilmelford, PA34 4XX	3.8
The Cottage Restaurant, Church Square, Inveraray, PA32 8TX	3.4
Samphire, 6a Arkland, Inveraray, PA32 8UD	1.2
Ruth-na-Craige, The Avenue, Inveraray, PA32 8XK	1.2

Legend

- On Sales (7)
- On/Off Sales (20)
- Off Sales (11)
- Club (3)
- Licensed Premises (other datasones)
- Other Intermediate Datasones
- Loch Awe

Licensed Premises (Nov 14)

0 3 6 9 Km

© Crown Copyright and database right 2015.
All rights reserved. Licence number 100023368.

Over Provision of Licensed Premises Datasheet

DataZone Number	S02000147
DataZone Name	Loch Awe
Population	3246

Licensed Premises

<i>Type</i>	<i>Number</i>	<i>Per 1000 Pop</i>	<i>A&B</i>	<i>Rank</i>
On Sales	7	2.16	1.45	6
On/Off sales	20	6.16	2.86	3
Off Sales	11	3.39	1.76	2
Clubs	3	0.92	0.58	6
On Sales Total	27	8.32	4.32	4
Off Sales Total	31	9.55	4.62	3
Total exc Clubs	38	11.71	6.08	3
Total	41	12.63	6.66	3

Health

<i>Alcohol Diagnosis</i>	<i>Number</i>	<i>Per 1000 pop</i>	<i>A&B</i>	<i>Rank</i>
2009	8	2.46	10.79	22
2010	17	5.24	10.04	18
2011	20	6.16	10.06	16
2012	16	4.93	8.52	16
2013	17	5.24	8.13	15
2014	16	4.93	7.10	14
Total	94	28.96	54.64	18
<i>Alcohol Deaths</i>	<i>Number</i>	<i>Per 1000 pop</i>	<i>A&B</i>	<i>Rank</i>
2009	1	0.31	0.30	9
2010	0	0.00	0.49	20
2011	1	0.31	0.45	16
2012	1	0.31	0.37	11
2013	1	0.31	0.32	10
2014	0	0.00	0.25	14
Total	4	1.23	2.18	17

Crime

<i>Type of Crime</i>	<i>Number</i>	<i>Per 1000 pop</i>	<i>A&B</i>	<i>Rank</i>
Group 1 Alcohol	0	0.00	0.24	12
Alcohol Specific	6	1.85	1.08	4
Disorder Crimes	38	11.71	18.34	12
Disorder Incidents	29	8.93	19.03	18
Youth Related	8	2.46	6.21	18
Youth Drinking	0	0.00	0.52	21
Domestic Alcohol	3	0.92	0.90	9

Ambulance

<i>Postcode Sector(s)</i>	<i>Number</i>	<i>Per 1000 Pop</i>	<i>A&B</i>	<i>Rank</i>
5 sectors	68	6.30	7.90	15

Over Provision of Licensed Premises

Intermediate Datazone S02000148 - Oban South

Off-Sales Premises	Off-Sales Capacity	Total (m ²)
Booker Limited, Glensteelagh Business Park, Oban, PA34 4HG	2497 square metres	249.70
Tesco Store, Lochavullin Drive / Road, Oban, PA34 4HP	186 square metres	186.00
Co-operative Group Food Ltd, Soroba Road, Oban, PA34 4ID	71.80m ²	71.80
Co-operative Group Food Ltd, Soroba Road, Oban, PA34 4ID	56.345m ²	56.35
Wetherspoons, Unit 1 Waterfront Centre, Oban, PA34 4LW	38.86	38.86
Aldi, Lynn Road, Lochavullin, Oban, PA34 4PH	36	36.00
Lidl UK GmbH, Unit 4-5 Lochavullin Road, Oban, PA34 4PL	35.78m ²	35.78
Birchwood Local, Soroba Road, Oban, PA34 4JF	4.5 x 700 mm x 2.2m, 2.7 x 600mm x 2.2m	15.84
Oban Filling Station, Soroba Road, Oban, PA34 4HY	14	14.00
The Shop, McCraig Road, Oban, PA34 4YD	8.4	8.40
Argyll Square Convenience Stores (formerly Scotch Corner), Unit 2 MacGregor Court, Argyll Square, Oban, PA34 4DJ	1.39 square metres, 2.15.84 square metres	3.54
Oban Yachts Marina, The Boatyard, Ardentrive Bay, Isle of Kerrera, PA34 4SX	0.52	0.52

Legend

Licensed Premises (Nov 14)

- On Sales (6)
- On/Off Sales (8)
- Off Sales (10)
- Club (4)
- Licensed Premises (other datazones)
- Other Intermediate Datazones
- Oban South

0 250 500 750 1,000 m

© Crown Copyright and database right 2015.
All rights reserved. Licence number: 100023368.

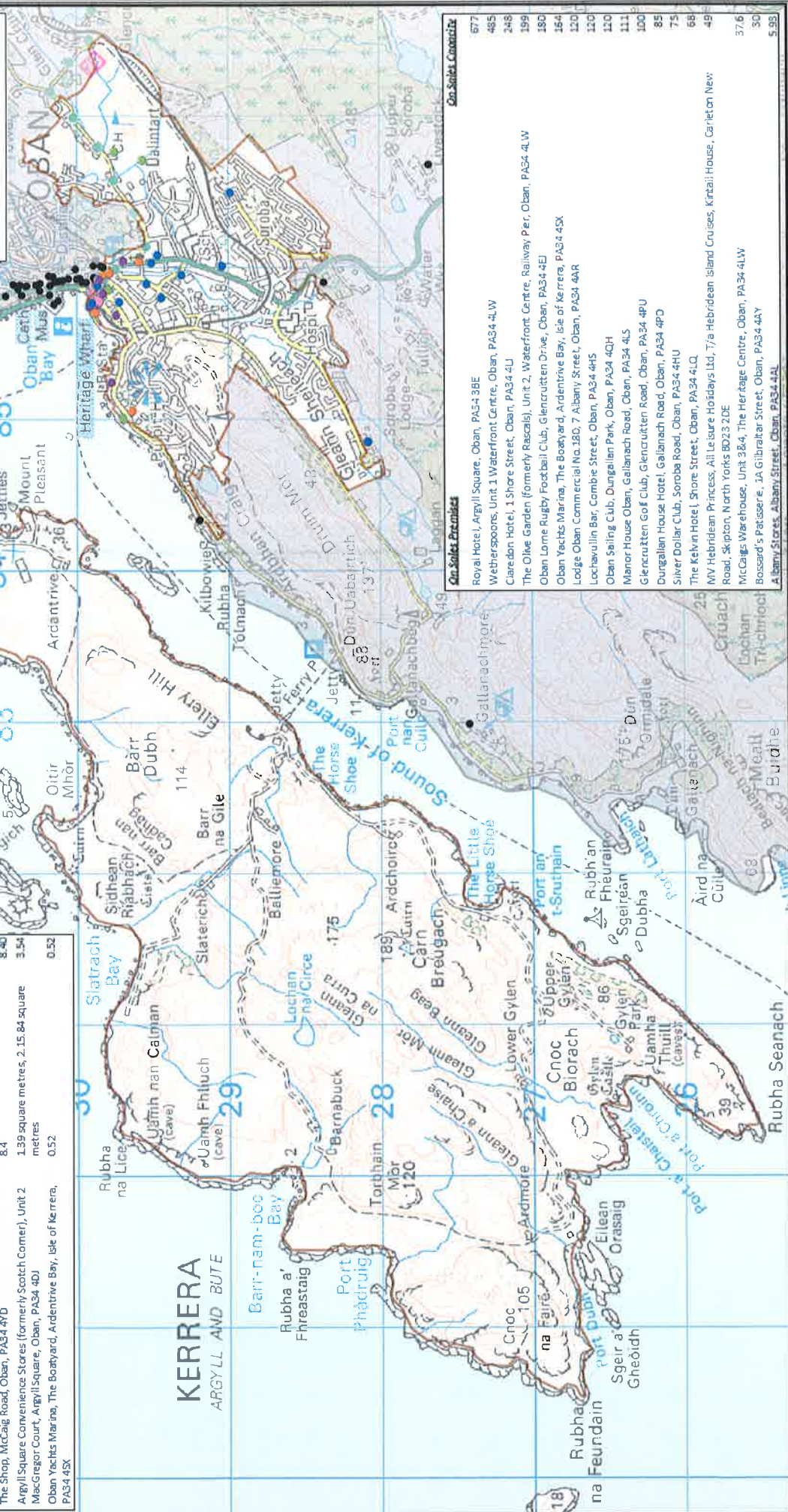

On-Sales Premises

Royal Hotel, Argyll Square, Oban, PA34 3BE	677
Wetherspoons, Unit 1 Waterfront Centre, Oban, PA34 4LW	485
Caledon Hotel, 1 Shore Street, Oban, PA34 4LJ	248
The Olive Garden (formerly Rascais), Unit 2, Waterfront Centre, Railway Per, Oban, PA34 4LW	199
Oban Lorne Rugby Football Club, Glencruitten Drive, Oban, PA34 4EJ	180
Oban Yachts Marina, The Boatyard, Ardentrive Bay, Isle of Kerrera, PA34 4SX	164
Lodge Oban Commercial No.180, 7 Albany Street, Oban, PA34 4AR	120
Lochavullin Bar, Combie Street, Oban, PA34 4HS	120
Oban Sailing Club, Dungallan Park, Oban, PA34 4QH	120
Manor House Oban, Gallanach Road, Oban, PA34 4LS	111
Glencruitten Golf Club, Glencruitten Road, Oban, PA34 4PU	100
Dungallan House Hotel, Gallanach Road, Oban, PA34 4PD	85
Silver Dollar Club, Soroba Road, Oban, PA34 4HU	75
The Kelvin Hotel, Shore Street, Oban, PA34 4LQ	68
MV Hebridean Princess, All Leisure Holidays Ltd, T/ya Hebridean Island Cruises, Kintail House, Carleton Ness Road, Skipton, North Yorks YO23 2DE	37.6
McCraig Warehouse, Unit 3&4, The Heritage Centre, Oban, PA34 4LW	30
Boscard's Patissiere, 1A Gilbraltar Street, Oban, PA34 4AY	30
A Albany Stores, Albany Street, Oban, PA34 4AL	5.93

Over Provision of Licensed Premises Datasheet

DataZone Number	S02000148
DataZone Name	Oban South
Population	5615

Licensed Premises

<i>Type</i>	<i>Number</i>	<i>Per 1000 Pop</i>	<i>A&B</i>	<i>Rank</i>
On Sales	6	1.07	1.45	12
On/Off sales	8	1.42	2.86	17
Off Sales	10	1.78	1.76	10
Clubs	4	0.71	0.58	9
On Sales Total	14	2.49	4.32	17
Off Sales Total	18	3.21	4.62	16
Total exc Clubs	24	4.27	6.08	16
Total	28	4.99	6.66	14

Health

<i>Alcohol Diagnosis</i>	<i>Number</i>	<i>Per 1000 pop</i>	<i>A&B</i>	<i>Rank</i>
2009	105	18.70	10.79	3
2010	92	16.38	10.04	3
2011	113	20.12	10.06	2
2012	106	18.88	8.52	1
2013	58	10.33	8.13	6
2014	60	10.69	7.10	6
Total	534	95.10	54.64	3
<i>Alcohol Deaths</i>	<i>Number</i>	<i>Per 1000 pop</i>	<i>A&B</i>	<i>Rank</i>
2009	2	0.36	0.30	6
2010	4	0.71	0.49	5
2011	2	0.36	0.45	13
2012	1	0.18	0.37	16
2013	2	0.36	0.32	8
2014	4	0.71	0.25	1
Total	15	2.67	2.18	6

Crime

<i>Type of Crime</i>	<i>Number</i>	<i>Per 1000 pop</i>	<i>A&B</i>	<i>Rank</i>
Group 1 Alcohol	1	0.18	0.24	11
Alcohol Specific	5	0.89	1.08	8
Disorder Crimes	131	23.33	18.34	7
Disorder Incidents	160	28.50	19.03	6
Youth Related	48	8.55	6.21	6
Youth Drinking	3	0.53	0.52	5
Domestic Alcohol	8	1.42	0.90	4

Ambulance

<i>Postcode Sector(s)</i>	<i>Number</i>	<i>Per 1000 Pop</i>	<i>A&B</i>	<i>Rank</i>
PA34 4, PA34 5	87	8.14	7.90	13

Over Provision of Licensed Premises S02000149 - Oban North

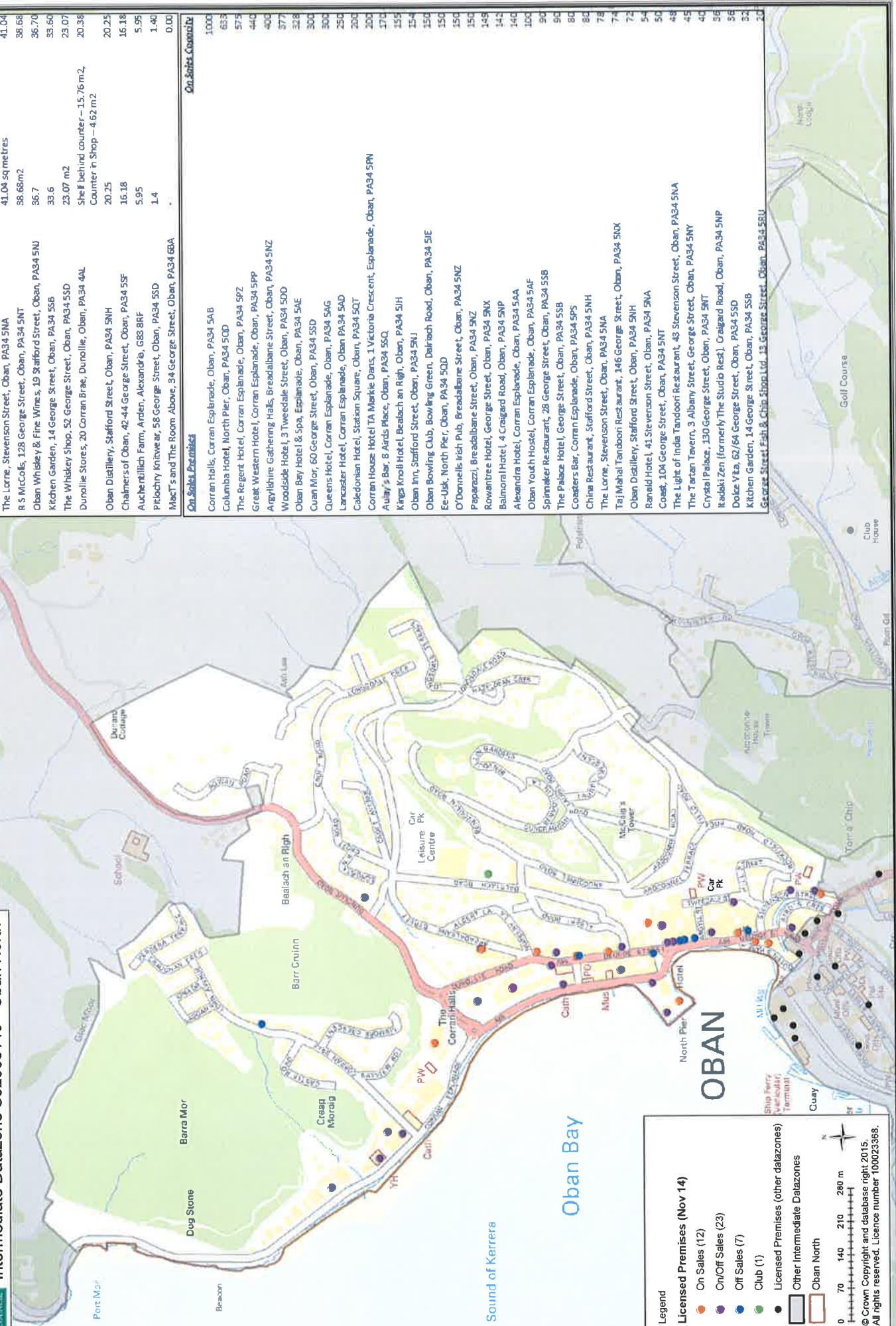

Legend

- Licensed Premises (Nov 14)
- On Sales (12)
- On/Off Sales (23)
- Off Sales (7)
- Club (1)
- Licensed Premises (other datazones)
- Other Intermediate Datazones
- Oban North

0 70 140 210 280 m

© Crown Copyright and database right 2015. All rights reserved. Licence number 100023368.

Off-Sales Premises	Off-Sales Capacity	Total (m ²)
Winehouse, 125 George Street, Oban, PA34 5NT	81.28 square metres	81.28
The Lorne, Stevenson Street, Oban, PA34 5NA	41.04 sq metres	41.04
RS McColls, 128 George Street, Oban, PA34 5NT	38.68m ²	38.68
Oban Whiskey & Fine Wines, 19 Stafford Street, Oban, PA34 5NU	36.7	36.70
Kitchen Garden, 14 George Street, Oban, PA34 5SB	33.6	33.60
The Whiskey Shop, 52 George Street, Oban, PA34 5SD	23.07 m ²	23.07
Dunollie Stores, 20 Corran Brae, Dunollie, Oban, PA34 4AL	Shell behind counter - 15.76 m ² Counter in Shop - 4.62 m ²	20.38
Oban Distillery, Stafford Street, Oban, PA34 5NH	20.25	20.25
Chalmers of Oban, 42-44 George Street, Oban, PA34 5SF	16.18	16.18
Auchentillich Farm, Arden, Alexandria, GE3 BRF	5.95	5.95
Pitlochry Knitwear, 58 George Street, Oban, PA34 5SD	1.4	1.40
MacT's and The Room Above, 34 George Street, Oban, PA34 6BA	-	0.00

On-Sales Premises	On-Sales Capacity
Corran Halls, Corran Esplanade, Oban, PA34 5AB	1000
Columbia Hotel, North Pier, Oban, PA34 5DD	693
The Regent Hotel, Corran Esplanade, Oban, PA34 5PZ	575
Great Western Hotel, Corran Esplanade, Oban, PA34 5PP	440
Argyllshire Gathering Halls, Breadalbane Street, Oban, PA34 5NZ	400
Woodside Hotel, 3 Tweeddale Street, Oban, PA34 5DD	377
Oban Bay Hotel & Spa, Esplanade, Oban, PA34 5AE	328
Cuan Mor, 60 George Street, Oban, PA34 5SD	300
Queens Hotel, Corran Esplanade, Oban, PA34 5AG	300
Lancaster Hotel, Corran Esplanade, Oban PA34 5AD	250
Caledonian Hotel, Station Square, Oban, PA34 5QT	200
Corran House Hotel TA Marie Dairs, 1 Victoria Crescent, Esplanade, Oban, PA34 5PN	200
Aulay's Bar, 8 Airds Place, Oban, PA34 5DQ	171
Kings Knoll Hotel, Besach an Righ, Oban, PA34 5JH	155
Oban Inn, Stafford Street, Oban, PA34 5RU	154
Oban Bowling Club, Bowling Green, Dalriach Road, Oban, PA34 5JE	150
Ee-Uisk, North Pier, Oban, PA34 5QD	150
O'Donnells Irish Pub, Breadalbane Street, Oban, PA34 5NZ	150
Paparazzi, Breadalbane Street, Oban, PA34 5NZ	150
Rowentree Hotel, George Street, Oban, PA34 5RX	148
Balmoral Hotel, 4 Craighard Road, Oban, PA34 5NP	143
Alexandra Hotel, Corran Esplanade, Oban, PA34 5AA	140
Oban Youth Hostel, Corran Esplanade, Oban, PA34 5AF	100
Spinnaker Restaurant, 28 George Street, Oban, PA34 5SB	90
The Palace Hotel, George Street, Oban, PA34 5SB	90
Coasters Bar, Corran Esplanade, Oban, PA34 5PS	80
China Restaurant, Stafford Street, Oban, PA34 5NH	78
The Lorne, Stevenson Street, Oban, PA34 5NA	74
Taj Mahal Tandoori Restaurant, 146 George Street, Oban, PA34 5NX	72
Oban Distillery, Stafford Street, Oban, PA34 5NH	54
Ramald Hotel, 41 Stevenson Street, Oban, PA34 5NA	50
Coast, 104 George Street, Oban, PA34 5NT	48
The Light of India Tandoori Restaurant, 45 Stevenson Street, Oban, PA34 5NA	45
The Tartan Tavern, 3 Albany Street, George Street, Oban, PA34 5NY	40
Crystal Palace, 130 George Street, Oban, PA34 5NT	36
Radaki Zen (formerly The Studio Rest), Craighard Road, Oban, PA34 5MP	36
Dolce Vita, 62/64 George Street, Oban, PA34 5SD	32
Kitchen Garden, 14 George Street, Oban, PA34 5SB	32
George Street Fish & Chip Shop Ltd, 18 George Street, Oban, PA34 5SU	20

Over Provision of Licensed Premises Datasheet

DataZone Number	S02000149
DataZone Name	Oban North
Population	2844

Licensed Premises

<i>Type</i>	<i>Number</i>	<i>Per 1000 Pop</i>	<i>A&B</i>	<i>Rank</i>
On Sales	12	4.22	1.45	2
On/Off sales	23	8.09	2.86	1
Off Sales	7	2.46	1.76	5
Clubs	1	0.35	0.58	17
On Sales Total	35	12.31	4.32	1
Off Sales Total	30	10.55	4.62	1
Total exc Clubs	42	14.77	6.08	1
Total	43	15.12	6.66	1

Health

<i>Alcohol Diagnosis</i>	<i>Number</i>	<i>Per 1000 pop</i>	<i>A&B</i>	<i>Rank</i>
2009	35	12.31	10.79	7
2010	45	15.82	10.04	4
2011	25	8.79	10.06	11
2012	14	4.92	8.52	17
2013	13	4.57	8.13	18
2014	39	13.71	7.10	3
Total	171	60.13	54.64	7
<i>Alcohol Deaths</i>	<i>Number</i>	<i>Per 1000 pop</i>	<i>A&B</i>	<i>Rank</i>
2009	0	0.00	0.30	16
2010	1	0.35	0.49	13
2011	2	0.70	0.45	5
2012	0	0.00	0.37	18
2013	1	0.35	0.32	9
2014	2	0.70	0.25	2
Total	6	2.11	2.18	10

Crime

<i>Type of Crime</i>	<i>Number</i>	<i>Per 1000 pop</i>	<i>A&B</i>	<i>Rank</i>
Group 1 Alcohol	4	1.41	0.24	1
Alcohol Specific	5	1.76	1.08	6
Disorder Crimes	86	30.24	18.34	5
Disorder Incidents	87	30.59	19.03	4
Youth Related	15	5.27	6.21	11
Youth Drinking	1	0.35	0.52	8
Domestic Alcohol	2	0.70	0.90	12

Ambulance

<i>Postcode Sector(s)</i>	<i>Number</i>	<i>Per 1000 Pop</i>	<i>A&B</i>	<i>Rank</i>
PA34 5	28	8.48	7.90	11

Over Provision of Licensed Premises Intermediate Datazone S02000150 - Benderloch Trail



Off Sales Premises	Off Sales Capacity	Total (m/z)
Ledigh Stores, Benderloch, PA37 1RT	17.79	17.79
The Shop, North Ledagh, By Oban, PA37 1RU	15.56	15.56
Halfway Filling Station, Dunbeg, By Oban, PA37 1PX	Area 1 - 2420 x 1200, Area 2 - 3680 x 2050	10.44
Dunbeg Stores, 15 Jane Road, Dunbeg, Oban, PA37 1QE	A) 2440mm x 2200mm, B) 900mm x 2200mm, C) 1000mm x 1700mm	9.05
Appin Community Co-op, Port Appin Stores, Port Appin, PA38 4DE	7.8	7.80
The Shop at Oban Caravan & Campsite, Gallanachmore, Gallanach Road, Oban, PA34 4QH	7.02	7.02
Wide Mouthed Frog, Dunstaffnage Yacht Haven, Dunbeg, PA37 1PX	6.97	6.97
Connell Village Store, Connell, By Oban, PA37 1PA	2 shelves, 1650 x 1740 x 660, 1000 x 1800 x 400	4.67
Lemore Stores, Lismore, PA34 5UG	3.995	4.00
Castle Stalker View, Appin, PA38 4BL	1.44	1.44

On-Sales Premises	On-Sales Capacity
The Falls of Lora Hotel, Village Road, Connell, PA37 1PP	321
Lochnell Arms Hotel, North Connell, PA37 1RD	310
The Victory Hall, Benderloch, By Oban, PA37 1RT	300
Knipoch House Hotel, Knipoch, Oban, PA34 4QT	286
The Oyster Inn, Connell, By Oban, PA37 1PJ	216
The Pighthouse Hotel, Port Appin, PA38 4DE	180
Creagan Inn, Appin, PA38 4BQ	150
Wide Mouthed Frog, Dunstaffnage Yacht Haven, Dunbeg, PA37 1PX	150
The Glen (Formerly Soroba House Hotel), Lochgiphaad Road, Oban, PA34 4SB	110
Airds Hotel, Port Appin, PA38 4DF	100
Castle Stalker View, Appin, PA38 4BL	68
Barrn Bar, Lerags, By Oban, PA34 4SE	60
Isle of Eriska Hotel, Isle of Eriska, Ledagh, Benderloch, PA37 1SD	50
Hawthorn Restaurant, Benderloch, By Oban, PA37 1CS	45
Braeside Guest House, Kilmorie, By Oban, PA34 4QR	42
Oban Livestock Centre, Upper Soroba, Oban, PA34	40
Ben Lora Craft & Coffee Shop, Benderloch, By Oban, PA37 1QP	20
The Seafood Temple, Gallanach, Oban, PA34 4PE	20
Barren House, Ardchattan, Oban, PA37 1RG	8

Legend

Licensed Premises (Nov 14)

- On Sales (8)
- On/Off Sales (11)
- Off Sales (9)
- Club (0)
- Licensed Premises (other datazones)
- Other Intermediate Datazones
- Benderloch Trail

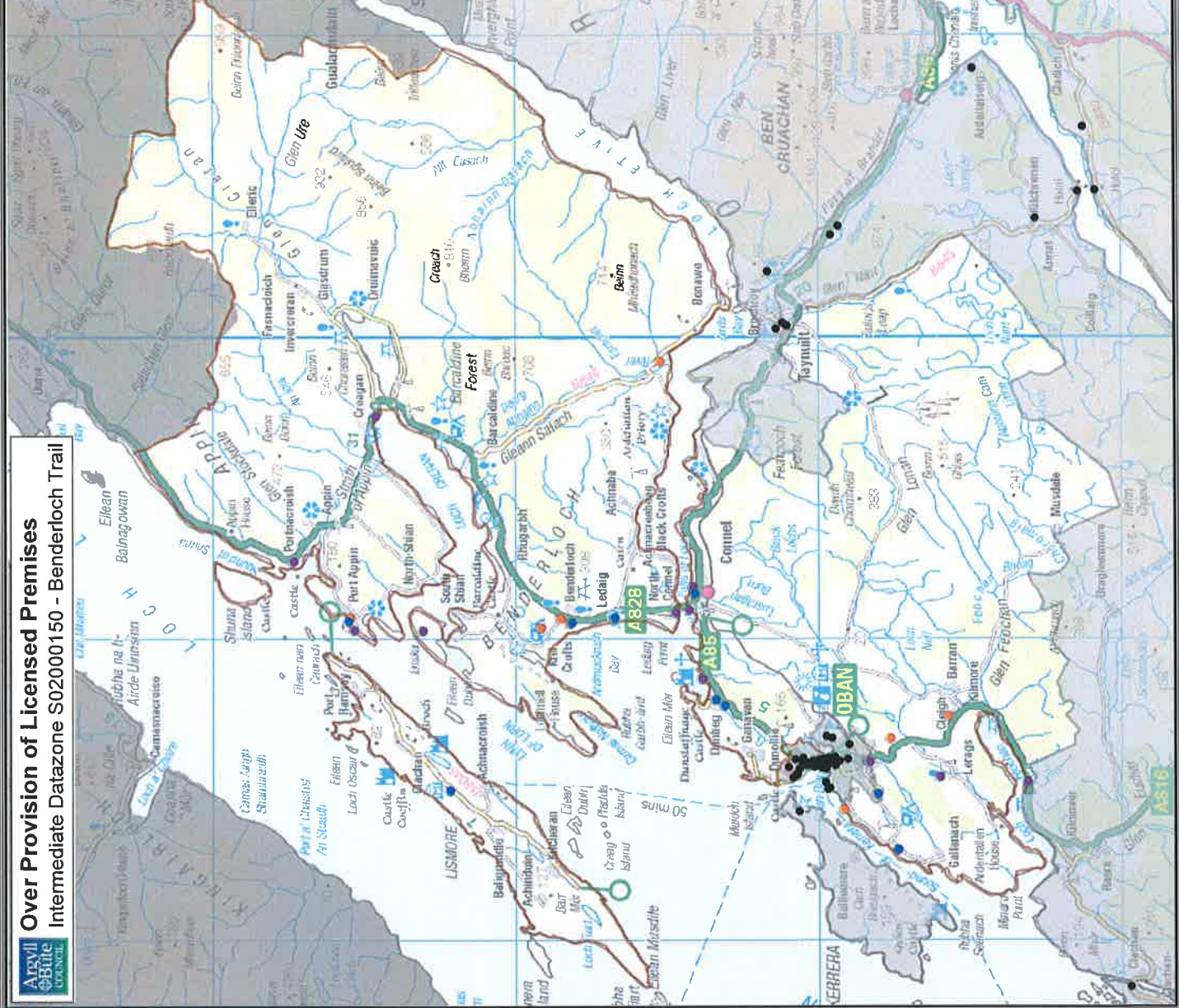

Over Provision of Licensed Premises Datasheet

DataZone Number	S02000150
DataZone Name	Benderloch Trail
Population	4639

Licensed Premises

<i>Type</i>	<i>Number</i>	<i>Per 1000 Pop</i>	<i>A&B</i>	<i>Rank</i>
On Sales	8	1.72	1.45	9
On/Off sales	11	2.37	2.86	14
Off Sales	9	1.94	1.76	6
Clubs	0	0.00	0.58	20
On Sales Total	19	4.10	4.32	11
Off Sales Total	20	4.31	4.62	13
Total exc Clubs	28	6.04	6.08	11
Total	28	6.04	6.66	13

Health

<i>Alcohol Diagnosis</i>	<i>Number</i>	<i>Per 1000 pop</i>	<i>A&B</i>	<i>Rank</i>
2009	19	4.10	10.79	18
2010	38	8.19	10.04	12
2011	40	8.62	10.06	13
2012	29	6.25	8.52	12
2013	18	3.88	8.13	19
2014	22	4.74	7.10	15
Total	166	35.78	54.64	14
<i>Alcohol Deaths</i>	<i>Number</i>	<i>Per 1000 pop</i>	<i>A&B</i>	<i>Rank</i>
2009	0	0.00	0.30	16
2010	1	0.22	0.49	18
2011	0	0.00	0.45	20
2012	1	0.22	0.37	14
2013	0	0.00	0.32	17
2014	1	0.22	0.25	12
Total	3	0.65	2.18	22

Crime

<i>Type of Crime</i>	<i>Number</i>	<i>Per 1000 pop</i>	<i>A&B</i>	<i>Rank</i>
Group 1 Alcohol	0	0.00	0.24	12
Alcohol Specific	1	0.22	1.08	19
Disorder Crimes	50	10.78	18.34	13
Disorder Incidents	56	12.07	19.03	13
Youth Related	15	3.23	6.21	15
Youth Drinking	1	0.22	0.52	13
Domestic Alcohol	2	0.43	0.90	14

Ambulance

<i>Postcode Sector(s)</i>	<i>Number</i>	<i>Per 1000 Pop</i>	<i>A&B</i>	<i>Rank</i>
4 sectors	34	4.28	7.90	18

Over Provision of Licensed Premises

Intermediate Datasone S02000151 - Mull, Iona, Coll and Tiree

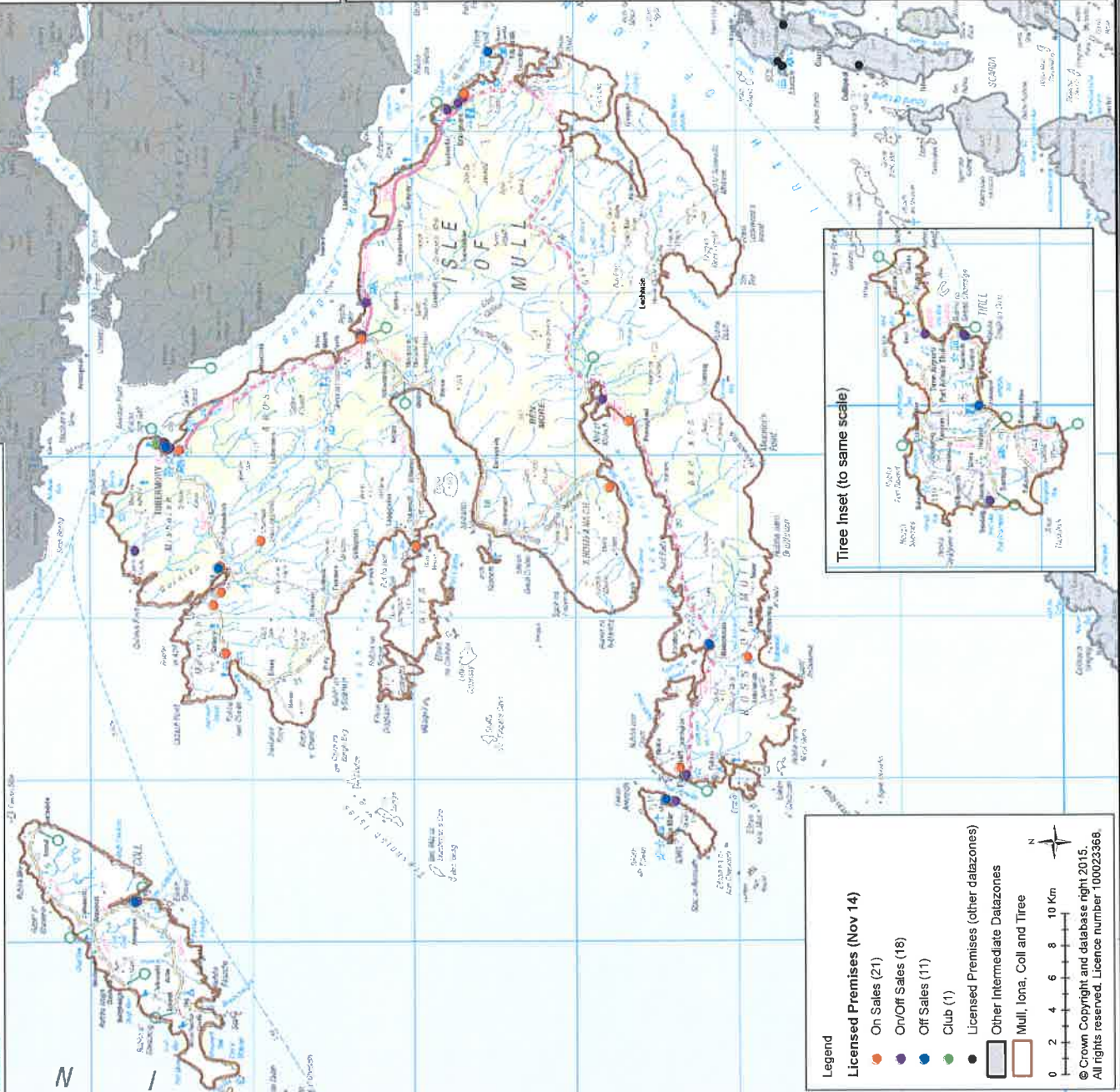

Off-Sales Datasones

Address	Off-Sales Capacity	Total m ²
Coll Hotel, Aringour, Isle of Coll, PA78 6SZ	73.67	73.67
Island Stores, Aringour, Isle of Coll, PA78 6TB	58.96	58.96
Browns, 21 Main Street, Tobermory, Isle of Mull, PA75 6NX	11.1 x 5	55.50
Co-operative Group Food Ltd Ltd, Sparnish, Isle of Tiree, PA77 6UH	28.10 square metres	28.10
Mull, PA75 6NV	27.59	27.59
The Hebridean Lodge (formerly Mull Pottery Cafe), Balacate Estate, Salen Road, Tobermory, Mull, PA75 6QA	Sheff behind counter 3600m x 4879m, Shop Counter 1250m x 1850m	18.07
Makolim Elliot Stores Ltd, Salen, Ards, Isle of Mull, OA72 6BB	14.66	14.66
Ledding Distillery, Tobermory, Isle of Mull, PA75 6NR	13.13	13.13
The Ferry Shop, Fionnphort, Isle of Mull, PA65 6BL	12 square metres	12.00
The Glenrithon Hotel, Salen, By Ards, Mull, PA72 6JW	6.73	6.73
Dervalg Post Office and Stores, Main Street, Dervalg, Isle of Mull, PA75 6QJ	6.17 m ² (1.5m x 4.75m)	6.17
Iona Abbey, Isle of Iona, PA76 6SQ	5.4	5.40
General Store/Spar Shop, Main Street, Isle of Iona, PA76 6SJ	High level shelves 3000 x 700 and floor level shelves 3670 x 1950	4.42
Craignure Stores, Craignure, Isle of Mull, PA65 6AY	4.4	4.40
Post Office Stores, Bunnessan, Isle of Mull, PA67 6DG	3.15	3.15
Struchan Stores, Crossopol, Isle of Tiree, PA77 6UP	2.87	2.87
Duart Castle, Craignure, Isle of Mull	400mm wide x 350mm deep	0.14
The Apple Arms Hotel, Bunnessan, Isle of Mull, PA67 6DP		0.14

On-Sales Datasones

Address	On-Sales Capacity	Total m ²
Isle of Mull Hotel, Craignure, Isle of Mull, PA65 6BB	51.2	51.2
Western Isles Hotel, Tobermory, Isle of Mull, PA75 6PR	51.0	51.0
Mishnish Hotel, Main Street, Tobermory, Isle of Mull, PA75 6NU	35.0	35.0
The Bealachro, Dervalg, Isle of Mull, PA75 6QW	30.3	30.3
The Hebridean Centre, Ballyhough, Isle of Coll, PA78 6TE	28.0	28.0
Salen Hotel, Salen, Ards, Isle of Mull, PA72 6JE	27.4	27.4
MacGachan's, Ledding, Tobermory, Isle of Mull, PA75 6NR	25.0	25.0
MacDonald Arms Hotel, Tobermory, Isle of Mull, PA75 6NT	23.4	23.4
Calgarry Hotel, By Dervalg, Isle of Mull, PA75 6QW	20.6	20.6
Tobermory Golf Club, Erry Road, Tobermory, Isle of Mull, PA75 6QA	20.2	20.2
The Glenrithon Hotel, Salen, By Ards, Mull, PA72 6JW	16.0	16.0
The Keel Row, Fionnphort, Isle of Mull, PA66 6BL	15.5	15.5
Coll Hotel, Aringour, Isle of Coll, PA78 6SZ	15.0	15.0
Marynys Bay Restaurant, Isle of Iona, PA76 6SJ	15.0	15.0
The Gallery, 37 Main Street, Tobermory, Isle of Mull, PA75 6NU	15.0	15.0
Craignure Inn, Craignure, Isle of Mull, PA65 6AY	15.0	15.0
Trees Scarinish Hotel, Scarinish, Isle of Tiree, PA77 6UH	15.0	15.0
Argyll Hotel, Isle of Iona, PA76 6SJ	12.0	12.0
St Columba Hotel, Isle of Iona, PA76 6SJ	9.2	9.2
Trees Lodge, Gott Bay, Isle of Tiree, PA77 6TW	8.0	8.0
Port Lodge, Western Road, Tobermory, Mull, PA75 6PR	8.0	8.0
MacGregor's Road House, Craignure, Isle of Mull, PA65 6AY	6.8	6.8
Arday House Hotel, Bunnessan, Isle of Mull, PA67 6DS	6.8	6.8
Cafe Fish, The Pier, Port-a-chok, Tobermory, Mull, PA75 6NU	6.5	6.5
The Kinloch Hotel, Penninghale, Isle of Mull, PA70 6HB	6.1	6.1
The Hebridean Lodge (formerly Mull Pottery Cafe), Balacate Estate, Salen Road, Tobermory, Mull, PA75 6QA	6.0	6.0
Ledding Distillery, Tobermory, Isle of Mull, PA75 6NR	5.0	5.0
Meidistanna Restaurant, Salen, Isle of Mull, PA72 6JF	5.0	5.0
The First Port of Coll, Main Street, Aringour, Isle of Coll, PA78 6SY	5.0	5.0
Am Bhrinn Restaurant, Penmore, Dervalg, Isle of Mull, PA75 6QJ	4.6	4.6
Galleon Grill (formerly Prosh Moss), Main Street, Tobermory, Isle of Mull, PA75 6NX	3.8	3.8
The Shop and Gallery, Glenrithon Steading, Tobermory, Isle of Mull, PA75 6NU	3.8	3.8
Crystal Palace, 28 Main Street, Tobermory, Isle of Mull, PA75 6NU	3.6	3.6
Golden Dragon, 25 Main Street, Tobermory, Isle of Mull, PA75 6NU	3.6	3.6
Ceahar Restaurant, Sandig, Isle of Tiree, PA77 6XQ	3.6	3.6
The Boat House Restaurant, Uva Ferry, Uva, Isle of Mull, PA73 6LZ	2.8	2.8
The Tobermory Hotel, Main Street, Tobermory, Isle of Mull, PA75 6NT	2.8	2.8
Kilgram Hotel, Dervalg, Isle of Mull, PA75 6QR	2.8	2.8
Penninghale Hotel, Penninghale, Isle of Mull, PA70 6HB	2.4	2.4
Highland Cottage, Breabhaire St, Tobermory, Isle of Mull, PA75 6PD	2.0	2.0
The Tobermory Bakery, 26 Main Street, Tobermory, Isle of Mull, PA75 6NU	1.8	1.8
Ninth Wave Restaurant, Bruach Mhor, Fionnphort, PA66 6BL	1.8	1.8
Penninghale Lodge, Craignure, Isle of Mull, PA65 6AY	1.8	1.8
Tiron House, Isle of Mull, PA69 6ES	1.6	1.6
Drummacraobh, Dervalg, Isle of Mull, PA75 6QW	1.6	1.6

© Crown Copyright and database right 2015. All rights reserved. Licence number 100023366.

Over Provision of Licensed Premises Datasheet

DataZone Number	S02000151
DataZone Name	Mull, Iona, Coll and Tiree
Population	3901

Licensed Premises

<i>Type</i>	<i>Number</i>	<i>Per 1000 Pop</i>	<i>A&B</i>	<i>Rank</i>
On Sales	21	5.38	1.45	1
On/Off sales	21	5.38	2.86	4
Off Sales	13	3.33	1.76	3
Clubs	1	0.26	0.58	19
On Sales Total	42	10.77	4.32	2
Off Sales Total	34	8.72	4.62	5
Total exc Clubs	55	14.10	6.08	2
Total	56	14.36	6.66	2

Health

<i>Alcohol Diagnosis</i>	<i>Number</i>	<i>Per 1000 pop</i>	<i>A&B</i>	<i>Rank</i>
2009	10	2.56	10.79	21
2010	8	2.05	10.04	22
2011	18	4.61	10.06	18
2012	6	1.54	8.52	22
2013	11	2.82	8.13	21
2014	20	5.13	7.10	12
Total	73	18.71	54.64	22
<i>Alcohol Deaths</i>	<i>Number</i>	<i>Per 1000 pop</i>	<i>A&B</i>	<i>Rank</i>
2009	0	0.00	0.30	16
2010	2	0.51	0.49	10
2011	2	0.51	0.45	7
2012	0	0.00	0.37	18
2013	0	0.00	0.32	17
2014	0	0.00	0.25	14
Total	4	1.03	2.18	18

Crime

<i>Type of Crime</i>	<i>Number</i>	<i>Per 1000 pop</i>	<i>A&B</i>	<i>Rank</i>
Group 1 Alcohol	0	0.00	0.24	12
Alcohol Specific	0	0.00	1.08	20
Disorder Crimes	32	8.20	18.34	14
Disorder Incidents	21	5.38	19.03	13
Youth Related	3	0.77	6.21	22
Youth Drinking	0	0.00	0.52	22
Domestic Alcohol	1	0.26	0.90	16

Ambulance

<i>Postcode Sector(s)</i>	<i>Number</i>	<i>Per 1000 Pop</i>	<i>A&B</i>	<i>Rank</i>
11 sectors	7	1.82	7.90	20